

## **SINHGAD COLLEGE OF ENGINEERING, VADGAON (BK), PUNE – 41**

### **MANDATORY DISCLOSURE**

Mandatory Disclosure	27/02/2026
AICTE File No.	F.No. Western/1-44643619892/2025/EOA
Date & Period of last Approval	03/01/2025 - 2025-26
Name of the Institute	Sinhgad College of Engineering,Vadgaon (Bk)
Address of the Institute	S. No. 44/1, Vadgaon (Bk), Off Sinhgad Road.
City & Pin Code	Pune- 411041
State /UT	Maharashtra
Longitude & Latitude	Longitude- 73°,50',17" E Latitude- 18°,27',48" N
Phone No. with STD	020-24354705/020-24100234/020-24100231
FAX No. with STD	020-24357243
Office hours at the Institute	9.30 A.M to 6.00 P.M
Academic hours at the Institute	9.15 A.M to 4.30 P.M
Email	<a href="mailto:principal.scoe@sinhgad.edu">principal.scoe@sinhgad.edu</a>
Website	<a href="http://www.sinhgad.edu">www.sinhgad.edu</a>
Nearest Railway Station (Dist. In Km)	Pune Station- 14 Km.
Nearest Airport (Dist. In Km)	23Km. Lohagaon Airport, Vimannagar, Pune
Type of Institute	Private- Self Financed
Category (1) of the Institution	Non-Minority
Category (2) of the Institution	Co-Ed
Name of the organization running the Institution	Sinhgad Technical Education Society
Type of organization	Society
Address of organization	S. No. 44/1, Vadgaon (Bk), off Sinhgad Road, Pune
Registered with	Government of Maharashtra
Registration date	6 <sup>th</sup> July 1993
Website of the organization	<a href="http://www.sinhgad.edu">www.sinhgad.edu</a>
Name of the affiliating University	Savitribai Phule Pune University
Address	Ganeshkhind Road, Shivajinagar,Pune-411007
Website	<a href="http://www.unipune.ac.in">www.unipune.ac.in</a>
Latest affiliation period	2025-2026

Name of Principal Exact Designation	Dr. S. D. Lokhande Principal
Phone number with STD Code	020-24354705
FAX number with STD Code	020-24357243
Email	principal.scoe@sinhgad.edu
Highest Degree	Ph.D.
Field of Specialization	Electronics & Telecommunication Engineering

### **GOVERNING BOARD MEMBERS**

<b>Sr. No.</b>	<b>Name Of The Members</b>	<b>Designation</b>
01	Prof. Maruti Nivrutti Navale Founder President, Sinhgad Technical Education Society, Pune	Chairman
02	Dr. (Mrs.) Sunanda M. Navale Founder Secretary, Sinhgad Technical Education Society, Pune	Member
03	Mrs. Rachana Navale - Ashtekar Vice President, Sinhgad Technical Education Society, Pune	Member
04	Dr. Rohit M. Navale Vice President, Sinhgad Technical Education Society, Pune	Member
05	Mrs. Shruti R. Navale Member, Sinhgad Technical Education Society, Pune	Member
06	Dr. Arvind V. Deshpande Director, Sinhgad Technical Education Society, Pune	Member
07	Nominee of AICTE, New Delhi	Member
08	Director of Technical Education Maharashtra State, Mumbai, Ex Officio, DTE	Member
09	Nominee, Savitribai Phule Pune University	Member
10	Nominee, Govt. of Maharashtra	Member
11	Nominee, Regional Officer, WRO, AICTE, Mumbai (Ex-Officio)	Member
12	Dr. S. D. Lokhande Principal/Director	Director / Principal Member-Secretary

Frequency of the Board Meetings and Academic Advisory Body  
Frequency of meetings & date of last meeting

**Twice in a year 17/10/2025**

<b>NBA Accreditation Status</b>		
1	Name/list of Programmes/ Courses Accredited	Mechanical Engineering – Accredited up to 2018 Computer Engineering – Accredited up to 2015 Information Technology - Accredited up to 2012 Production Engineering - Accredited up to 2012 Chemical Engineering - Accredited up to 2012 Civil Engineering - Accredited up to 2012 Electronics & Telecom.- Accredited up to 2012
2	Applied for Accreditation	In Process
	A. Applied but Visit no happened	
	B. Visit happened but result awaited	
3	List of programmes/ courses Not Applied	Not Applicable

<b>NAAC Accreditation Status – Yes ( 2<sup>nd</sup> cycle A+ Grade – w.e.f. October 26, 2023 to October 25, 2027</b>		
1	Accredited	<b>3.31/4.0 2<sup>nd</sup> cycle A+ Grade</b>
2	Applied for Accreditation	-
	A. Applied but Visit no happened	-
	B. Visit happened but result awaited	-
3	Not Applied	-

# Organization Chart

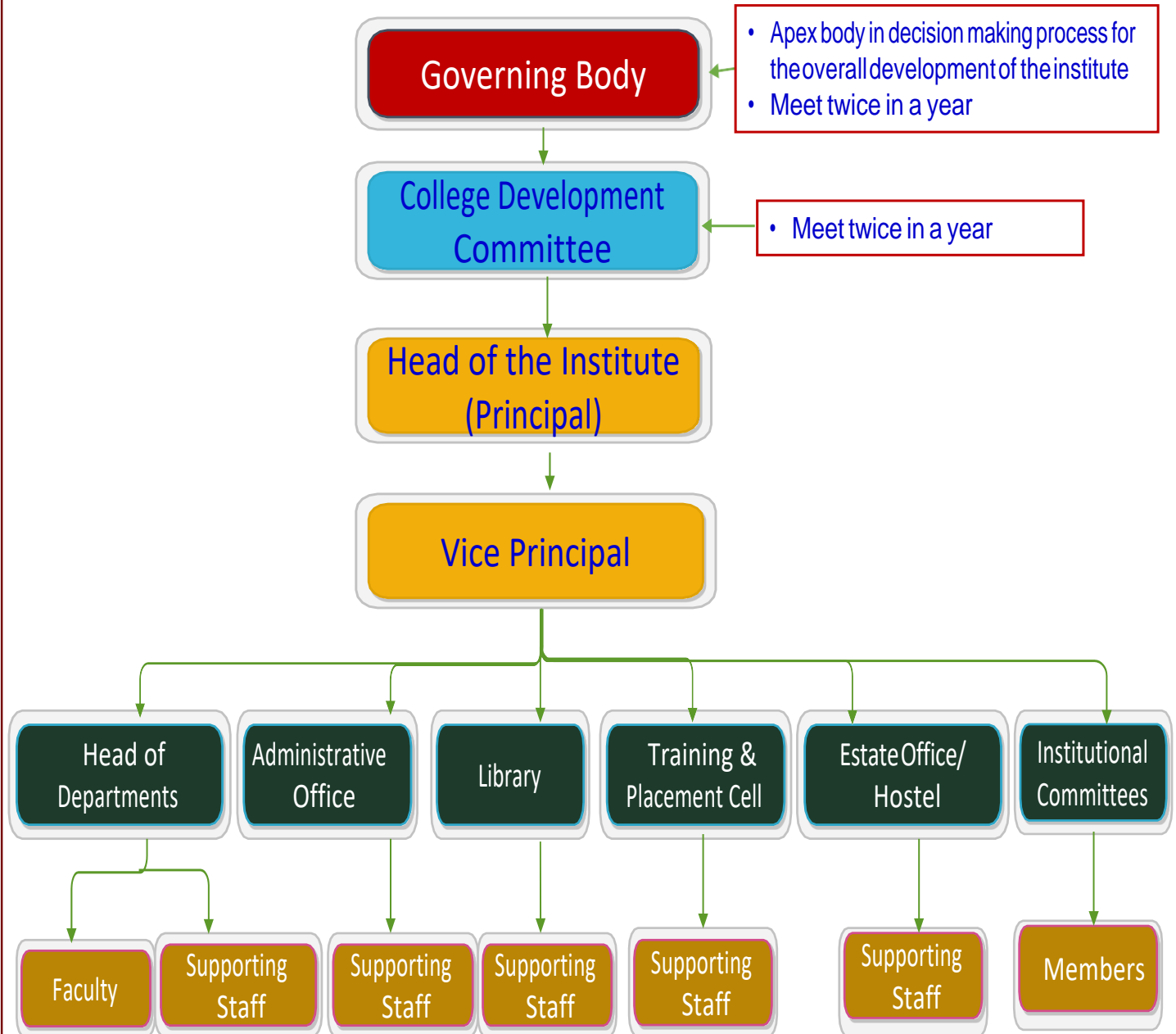

**STUDENT FEEDBACK MECHANISM ON INSTITUTIONAL GOVERNANCE/FACULTY PERFORMANCE**

- 1) Self-By Faculty
- 2) By HOD
- 3) By Principal
- 4) By Academic Monitoring Committee
- 5) By Suggestion Box



## UG Programs and Intake

Sr. No.	Name of the Program	Year of Start	Sanctioned Intake (2025 – 26) (Regular Shift)
01	Computer Engineering	1996-1997	180
02	Mechanical Engineering	1996-1997	300
03	Electronics and Telecommunication Engineering	1996-1997	240
04	Chemical Engineering	1996-1997	60
05	Information Technology	1999-2000	120
06	Civil Engineering	2000-2001	180
07	Biotechnology	2006-2007	60
<b>Total</b>			<b>1140</b>

**Total UG Students Intake 1140**

# PG Programs and Intake

Sr. No.	Name of the Program	Year of Start	Sanctioned Intake (2023 – 24)
01	M.E. Mechanical (Design Engineering)	2004-05	18
02	M.E. E & T/C (VLSI & Embedded System)	2007-08	18
03	M.E. Civil (Structural Engineering)	2007-08	18
04	M.E. Mechanical (Mechatronics)	2008-09	18
05	M.E. Civil (Environmental Engineering)	2011-12	18
06	M. B. A.	2008-09	60
<b>Total</b>			<b>150</b>

Total PG Students Intake 150

# Research Centre for Ph.D. Programs

S. No.	Name of the Research Center	Year of Starting	Number of Registered Research Scholars	Number of Research Scholars Completed Ph.D.
01	Civil Engineering	2006-07	55	21
02	Mechanical Engineering	2007-08	106	34
03	Electronics and Telecommunication Engineering	2010-11	107	47
	Total		268	102

Ph.D. Guides Associated to the Research Center: 24

# Student Admission

Reservation Policy and Admission Procedure are Prescribed by Govt. of Maharashtra

Through CAP by Govt. of Maharashtra (80%)

Institute Level (20%) on Inter-se Merit

UG	MHT-CET, JEE Main
PG	GATE / MHT-CET
Ph.D.	PET by SPPU (OR) GATE

Category	Percentage
SC	13.0 %
ST	7.0 %
VJ/DT/NT-A	3.0 %
NT-B	2.5 %
NT-C	3.5 %
NT-D	2.0 %
OBC	19.0 %

Fee charged as per the prescribed regulating authority of Govt. of Maharashtra

# Student Input Quality - UG

Department	MHT – CET Cutoff Percentile (2025)	
	Maximum	Minimum
Biotechnology	98.80	73.84
Chemical Engineering	91.29	35.44
Civil Engineering	89.58	0.13
Computer Engineering	96.69	46.39
E & TC Engineering	94.73	13.61
Information Technology	95.50	5.31
Mechanical Engineering	90.11	15.82

- Most sought after institute by the students
- Ranked amongst top 5% of the institutes in Maharashtra

## Admission quota

### a. BE

MHTCET	JEE Main	Institute Level Quota
65%	15%	20%

### b. MBA

MHT-CET	CMAT,MAT,XAT	Institute Level Quota
65%	15%	20%

### c. ME

GATE/ Sponsored Category	Institute Level Quota
80%	20%

## Entrance Test

Engineering- JEE-Mains, MHT - CET

MBA- MHT-CET, CMAT, CAT

ME- GATE, Sponsored Category

## Admission Criteria

- BE- Candidate should have passed the HSC (Std. XII) examination with subject English, Physics, Chemistry and Mathematics AND Secured 45% marks i.e. not less than 135 marks out of 300 Marks (minimum 40% marks i.e. 120 marks out of 300 marks in case of candidates of Backward class categories belonging only Maharashtra State) and Non Zero Score in MHT-CET and JEE Main
- MBA- Bachelors Degree of minimum 3 year in any discipline with 50% marks in (minimum 45% Marks in case of candidates of backward class Categories belonging only Maharashtra State) and Non Zero Score in MHTCET, CMAT, CAT
- ME- Bachelor's Degree with 50% marks in aggregate (minimum 45% marks in case of candidates Of Backward class categories belonging only Maharashtra State) with Non Zero Score in GATE.

## Fees in Rupees

BE - Rs.1, 38,066/-

ME – Rs. 90,176/-

MBA– Rs. 1, 53,376/-

## Admission Calendar

Sem-I	Sem-II
<b>Starting of College:</b> FE : 15/09/2025 SE : 01/07/2025 TE/BE : 01/07/2025 ME I : 15/09/2025 ME II : 01/07/2025 MBA I : 15/09/2025 MBA II : 01/06/2025	<b>Starting of College:</b> FE : 27/01/2026 SE : 01/01/2026 TE/BE : 01/01/2026 ME I : 27/01/2026 ME II : 01/01/2026 MBA I : 27/01/2026 MBA II : 01/12/2025
<b>Conclusion of College:</b> FE : 10/01/2026 SE : 04/11/2025 TE/BE : 04/11/2025 ME I : 10/01/2026 ME II : 04/11/2025 MBA I : 10/01/2026 MBA II : 03/11/2025	<b>Conclusion of College:</b> FE : 28/05/2026 SE : 19/05/2026 TE/BE : 19/05/2026 ME I : 28/05/2026 ME II : 19/05/2026 MBA I : 28/05/2026 MBA II : 30/04/2026

## INFRASTRUCTURAL INFORMATION



# Department of Biotechnology

S. No.	Name of the Laboratory
1.	Microbiology
2.	Biochemistry
3.	Preparation
4.	HPLC
5.	Bioseparation
6.	Molecular Biology
7.	Bioinformatics
8.	Cell Biology and Tissue Culture
9.	Research Laboratory

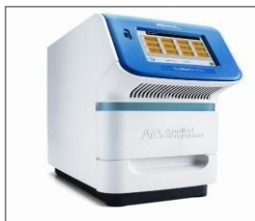

ABI StepOne RT PCR



Lyophilizer



HPLC



Gel Documentation System



TFF System



New Brunswick Fermenter



# Department of Chemical Engineering

S. No.	Name of the Laboratory
1.	Computer Centre
2.	Chemical Reaction Engineering
3.	Mass Transfer
4.	Fluid Mechanics
5.	Heat Transfer
6.	Chemistry
7.	Mechanical Operations
8.	Process Dynamics & Control
9.	Process Instrumentation & Control



Mass Transfer



Process Dynamics And Control



Chemical Reaction Engineering



Fluid Mechanics

# Department of Civil Engineering

S. No.	Name of the Laboratory
1.	Fluid Mechanics
2.	Environmental Research
3.	Transportation
4.	Geotechnical
5.	Structural Dynamics
6.	Concrete Technology
7.	Testing of Materials
8.	Engineering Geology
9.	Computer
10.	Surveying
11.	Environmental Engineering



Fluid Mechanics



Testing of Materials



Structural Dynamics



Concrete Technology



Geotechnical Engineering



Environmental Engineering

# Department of Computer Engineering

S. No.	Name of the Laboratory
1.	Unix Laboratory
2.	Hardware Lab I & II
3.	Computer Networks
4.	Database
5.	Computer Graphics
6.	Advanced Development Tools
7.	Digital Electronics Lab I & II
8.	Software Engineering
9.	Project Lab
10.	Basic Computing



Computer Graphics



Computer Networks

# Department of E&TC Engineering

S. No.	Name of the Laboratory
1.	Signal Processing and Circuit Simulation
2.	Soft computing
3.	Embedded systems
4.	Devices & Circuits
5.	Integrated Circuits
6.	Networks
7.	Microwave
8.	Electronic Measurements
9.	Optical Fiber Communication
10.	ACTEL Advanced FPGA VLSI
11.	Modeling and Simulation
12.	Reconfigurable Computing
13.	Digital Electronics I & II



Modeling & Simulation



Reconfigurable Computing



Embedded Systems



Microwave and Measurement Optical Fiber Communication VLSI & Signal Processing



# Department of Information Technology

S. No.	Name of the Laboratory
1.	Software Engineering
2.	Application Development Tools
3.	Network Lab
4.	Multimedia Lab
5.	Microprocessor Lab
6.	Project Lab
7.	Fundamentals of Programming
8.	Programming Lab I & II
9.	CAD I & II



Programming lab



Digital/ Hardware lab



Network and Information system design lab



Software Engg. and Computer Graphics lab

S. No.	Name of the Laboratory
1.	Thermodynamics
2.	Internal Combustion Engine
3.	Refrigeration & Air-conditioning
4.	Dynamics of Machinery
5.	Metallurgy
6.	Heat Transfer
7.	Theory of Machines
8.	Industrial Fluid Power
9.	Mechatronics
10.	Turbo Machines
11.	Strength of Materials
12.	Computer Aided Design I & II
13.	High Performance Computing



Refrigeration and Air Conditioning



CAD Lab



Thermodynamics and Internal Combustion Engine Lab



# Physical Facilities

## Facilities in Hostel Room

- Wooden Chair & Table
- Iron Cot and Rack
- Mattress & Pillow (Foam)
- Ceiling Fan & Tube light
- Electric Heater
- Attached Toilet and Bathroom



Girl's Hostel

## Campus Infrastructure - Hostels

S.N	Particulars	Boys	Girls
1	Number of hostels	12	07
2	Number of rooms	1156	670
3	Name of hostels	Pratapgad * Raigad Shivneri Torna Janjira	Kaveri Indrayani Krishna Yamuna Payaswan
4	Number of students	1160	703
5	Occupancy per room	3 or 4	

## Central Facilities at Hostels

- Recreation Hall
- T.V. set per block
- Daily News Paper
- Periodicals
- WI-FI
- Telephone



Boy's Hostel



Mess Facility

## Mess facility

### for girls

Annapurna-I and II,  
Om Sai and  
Abhilasha

### for boys

Gitanjali  
Mahalaxmi,  
Annachattra,  
Swati and Nandini

## Cateen and Mess facility

Number of canteen: **08**

Number of Mess: **09**



Mess Facility



# Physical Facilities

## Extra-Curricular Activities – Cultural

- Cultural Center with Open Air Theatre- Stage, Light, and Sound System of high Quality Professional Level
- Seating capacity - About 2000
- Indian and Western Musical Instruments of Professional Standard



Auditorium



Open Air Cultural Center



# Physical Facilities

## Extra-Curricular Activities – Sports



Table Tennis



Cricket Ground



Swimming Pool



Tennis Court



Gymnasium

# Physical Facilities

## Emergency Medical Care and First-Aid

Free Medical Facility and Medical Store

Campus Clinic with one Medical Practitioner and one Nursing Staff

Sinhgad Dental College & Hospital with Mobile Van Campus Clinic

STES's Smt. Kashibai Navale Medical College & Hospital, 3 Km from the Campus

Ambulance Service 24 x 7

First Aid Box Available Centrally and at Departments

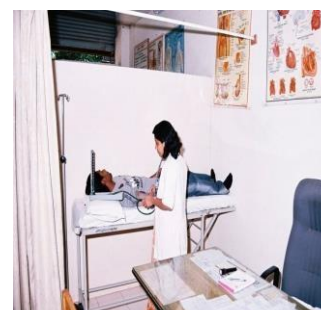

# Physical Facilities

Post Office



Parking Facility



GENTS PARLOUR



LAUNDRY



LADIES PARLOUR



PHOTOCOPY CENTRE & TOURS & TRAVELS



Other Facilities



# Training and Placement Cell

Year	2024-25	2023-24	2022-23	2021-22	2020-21	2019-20	
Intake	1140	1140	1140	1140	1200	1200	Total Placement : 64.5% Higher Education : 16.57%
Registered	976	954	920	954	792	769	
Campus	301	453	611	721	503	525	
Off-Campus	53	45	10	12	102	128	
Total Placed	354	498	621	733	605	653	
Higher Education	115	95	77	86	109	92	Maximum Salary – Rs.12.05 Lpa Average Salary Package – Rs.5.06 Lpa
Competitive Exams	120	113	100	154	314	296	
Entrepreneurs	22	16	31	14	11	54	
Total	611	722	829	987	1039	1095	
% of Intake	53.59	63.33	72.72	86.58	86.58	91.25	

# Prominent Recruiters



## **ACADEMIC SESSIONS**

Examination System, Year/Sem	Semester Pattern
Period of declaration of results	After 45 days of Exam
Counseling /Mentoring	Available
Career Counseling	Available
Medical Facilities	Available
Student Insurance	LIC of India-By Savitribai Phule Pune University.
Students Activity Body	Sinhgad Student Council
Cultural Activities	Sinhgad Spring fest, Firodiya Karandak, Purushottam Karandak etc.
Sports activities	Sinhgad Spring fest, University, State Level Participation.
Magazine/Newsletter	Srujan
Literary Activities	Encouraged
Technical activities/Tech Fest	Techtonic
Industrial Visit/Tours	On regular Basis
Alumni activities	On regular Basis

### List of Faculty

Sr.No	Name of the Faculty	Designation	Qualification
1	Lokhande Shashikan Dnyandev	Principal/Professor	ME (ELECT.) Ph.D
2	Pandhare Amar Pradeep	Professor	ME (MECH) PH.D
3	Reddy Yerreddy Prasannatha	Professor/ Vice Principal	M TECH (MECH) PH.D
4	Jadhav Tushar Ankush	Professor	ME (MECH) PH.D
5	Tadamalle Ashok Pandarinath	Professor	ME (MECH) PH.D
6	Kanase-Patil Amarsingh Baburao	Associate Professor	M.E (MECH) Ph.D.
7	Deshmukh Sandeep Harish	Asst. Professor	M.E (MECH)
8	Minase Jayesh Laxmikant	Asst. Professor	ME (MECH)
9	Joshi Manoj Madhusudan	Asst. Professor	M.E. Machine Design
10	Kaldate Avinash Popatrao	Asst. Professor	ME (MECH)
11	Joel Chetna	Asst. Professor	M.E. Machine Design
12	Phule Shravani Ajinkya	Asst. Professor	ME HEAT POWAR
13	Yadav Amol Bhupatrao	Asst. Professor	M.TECH
14	Pawar Vikram Tanaji	Asst. Professor	Automotive
15	Gilbile Tukaram Limbraj	Asst. Professor	ME Heat Power
16	Chavan Abhishek Ganpat	Asst. Professor	Automotive
17	Rathod Ekanath Khemchand	Asst. Professor	Heat Power
18	Kulkarni Sachin Rajaram	Asst. Professor	Mechanical
19	Tole Aravind Revanasiddappaa	Asst. Professor	Design
20	Dalvi Neelam Nilesh	Asst. Professor	Design
21	Lande Swapnil Bapusaheb	Asst. Professor	Design
22	Patil Rutuja Sumant	Asst. Professor	ME
23	Kinge Pravin Madhukar	Asst. Professor	ME
24	Dhotre Sanchit Babarao	Asst. Professor	ME Design
25	Chhappare Shivkumar Digambar	Asst. Professor	Heat Power
26	Mote Ram Shivaji	Asst. Professor	ME DEsign

Sr.No	Name of the Faculty	Designation	Qualification
27	Sawant Komal Vinayak	Asst. Professor	ME Design
28	Karande Neha Ulhas	Asst. Professor	ME Heat Power
29	Kale Shrikant Sambhaji	Asst. Professor	ME Design
30	Garse Komal Mohan	Asst. Professor	ME Heat Power
31	Patale Sudharshan Balasaheb	Asst. Professor	ME Design
32	Lukkad Anmol Preamsulkh	Asst. Professor	ME HEAT POWER
33	Yadav Ganesh Dattatraya	Asst. Professor	ME DESIGN
34	Joshi Vivek Dattatraya	Asst. Professor	ME DESIGN
35	Lawate Dattatraya Nagnath	Asst. Professor	ME DESIGN
36	Thigale Priyanka Pradeep	Asst. Professor	ME DESIGN
37	Bankar Dattatray Laxman	Asst. Professor	Thermal Engineering
38	Ghadage Vikram Dyaneshwar	Asst. Professor	Heat Power
39	Kale Radha Ambarhushi	Asst. Professor	Thermal Engineering
40	Kudte Sachin Sangshetty	Asst. Professor	MACHIN DESIGN
41	Rasal Sandesh Krishna	Asst. Professor	Heat Power
42	Mulani Nawaj Anwar	Asst. Professor	CAD/CAM
43	Hole Sagar Shantaram	Asst. Professor	ME Heat Power
44	Navale Sagar Subhash	Asst. Professor	ME Mechatronics
45	Mali Ranjit Ramchandra	Asst. Professor	MACHIN DESIGN
46	Gadekar Hrishikesh Uttamrao	Asst. Professor	MACHIN DESIGN
47	Godse Akshay Bharat	Asst. Professor	MACHIN DESIGN
48	Limaye Shridhar Dattatraya	Asst. Professor	Heat Power
49	Deshpande Ravindr Sadashiv	Asst. Professor	Mechanical
50	Chavan Prajakta Tashavant	Asst. Professor	MACHIN DESIGN
51	Bhalake Suhas Balasaheb	Asst. Professor	Heat Power
52	Shah Md Shamim	Asst. Professor	MANUFACTURING & DESIGN
53	Gholap Ananda Bhimrao	Asst. Professor	PRODUCTION

Sr.No	Name of the Faculty	Designation	Qualification
54	Lokhande Pravin Harishchandra	Asst. Professor	ME Design
55	Jadhav Yashwant Vaman	Asst. Professor	ME Design
56	Mali Madan Balkrishna	Professor	M.TECH (E&TC) Ph.D
57	Kawitkar Rameshwar Shankarrao	Professor	MS (ELECTRONICS) PH.D
58	Bhalerao Dipashree Milind	Professor	ME (IT) PH.D
59	Lokhande Sunita Shashikant	Professor	M.E.(E&TC) Ph.D
60	Rajankar Supriya Omprakash	Professor	ME (E&T/C) Ph.D
61	Deshmukh Achala Manoj	Professor	M.E.ELECTRONICS Ph.D
62	Baru Vijay Bhatu	Associate Professor	ME (E&TC)
63	Mule Shrishail Basvant	Associate Professor	ME (E & T/C) Ph.D
64	Raut Vrushali Ganesh	Associate Professor	ME (E&T/C) Ph.D
65	Chincholkar Yugendra Devidas	Associate Professor	ME (E&T/C) Ph.D
66	Shirsat Sandhyarani Anil	Associate Professor	M.E.ELECTRONICS Ph.D
67	Kakatkar Makrand Narhar	Asst. Professor	M.TECH(E&TC)
68	Wankhade Megha Mahesh	Asst. Professor	ME (E&T/C)
69	Mali Samadhan Dnyanoba	Asst. Professor	ME (E&T/C)
70	Koti Shashikala Arvind	Asst. Professor	ME (E&T/C)
71	Gaikwad Ganesh Nandkumar	Asst. Professor	ME (E&T/C)
72	Patil Rohita Pravin	Asst. Professor	E & TC Ph.D
73	Dhumale Nilima Rakesh	Asst. Professor	M.TECH ELECTRONICS Ph.D
74	Patil Sarika Shivanand	Asst. Professor	ME (E&T/C) Ph.D
75	Ganage Dharmendra Gokuldas	Asst. Professor	ME (E&T/C) Ph.D
76	Namewar Manjusha Nagoba	Asst. Professor	M.TECH ELECTRONICS
77	Dahale Prashant Madhukarrao	Asst. Professor	M.TECH ELECTRONICS
78	Tathe Swapnil Vitthal	Asst. Professor	ME (ELECTRONICS)
79	Madhikar Ganesh Vilas	Asst. Professor	ME ( E & TC)
80	Desai Jai Aneesh	Asst. Professor	ME E & TC

Sr.No	Name of the Faculty	Designation	Qualification
81	Kuwar Chandrakant Ramesh	Asst. Professor	ME E & TC
82	Madhikar Sayali Ganesh (S. S. Kanitkar)	Asst. Professor	ME Singal Processing
83	Deore Mohini Rajendrakumar	Asst. Professor	VLST & Embedded System
84	Navare Himangi Ashutosh	Asst. Professor	ME Digital System
85	Barshikar Sheetal Hanumantrao	Asst. Professor	ME E & TC
86	Pawar Sachin Bhaskar	Asst. Professor	ME Digital
87	Patil Yamini Madhav	Asst. Professor	Ph.D E& TC
88	Jadhav Ashwini Prataprao	Asst. Professor	ME COMMUNICATION NETWORK
89	Gaikwad Priti Parag	Asst. Professor	M. TECH
90	Kale Neeraj Vijay	Asst. Professor	ME
91	Nalawade Shraphalya Balu	Asst. Professor	ME
92	Ghuge Mohini Hanumant	Asst. Professor	ME
93	Bhoskar Nilesh Govind	Asst. Professor	M.TECH
94	Nawale Rupam Bhaskar	Asst. Professor	ME
95	Kuchekar Sayali Santosh	Asst. Professor	M.TECH
96	Shekokar Rajesh Uttamrao	Asst. Professor	ME
97	Katkar Rohini Ramesh	Asst. Professor	ME
98	Kamble Sapana Sambhaji	Asst. Professor	ME
99	Ingole Ashwini Laxman	Asst. Professor	ME E & TC
100	Rohile Suvarna Ramdas	Asst. Professor	ME VLSI
101	Kale Amruta Balu	Asst. Professor	M.TECH Electronics
102	Kafare Tushar Vaman	Asst. Professor	ME E & TC
103	Jadhav Madhuri Vijay	Asst. Professor	ME E & TC
104	Vidhate Ashok Dnyandeo	Asst. Professor	ME E & TC
105	Dhongade Madhuri Vilas	Associate Professor	ME (E&T/C)
106	Shinde Pratidnya Dnyanoba	Assistant Professor	ME (E&T/C)
107	Tirmare Abhimanshree Parijat	Assistant Professor	ME (E&T/C)

Sr.No	Name of the Faculty	Designation	Qualification
108	Tilak Prathamesh Madhusudan	Assistant Professor	ME (E&T/C)
109	Gholave Gajendra Kalyan	Assistant Professor	ME (E&T/C)
110	Karpe Kshama Somshekhar	Associate Professor	ME (E&T/C)
111	Shelke Nikhil Suhas	Associate Professor	ME (Electrical)
112	Wankhade Mahesh Prabhakar	Professor	M. Tech (COMP) Ph. D
113	Pawar Suvarna Sanjay	Associate Professor	ME (COMP) Ph. D
114	Kamde Pravinkumar Mahadeorao	Asst. Professor	ME (COMP)
115	Bholane Shashank Prabhakar	Asst. Professor	ME (COMP)
116	Bhojne Nilesh Girijoba	Asst. Professor	ME (COMP)
117	Peerzase Sabanaz Sirajuddin	Asst. Professor	ME COMP
118	Bendale Priyanka Dhiraj	Asst. Professor	ME COMP
119	Kotalwar Ankita Anil	Asst. Professor	ME COMP
120	Dirgule Archana Vithhal	Asst. Professor	ME (COMP)
121	Pawar Laxman Bhikan	Asst. Professor	ME (COMP)
122	Patil Swati Mohan	Asst. Professor	ME (COMP)
123	Khade Mayuri Ajinkya	Asst. Professor	ME (COMP)
124	Karanjkar Ajit Maruti	Asst. Professor	ME (COMP)
125	Patil Supriya Vijay	Asst. Professor	ME (COMP)
126	Vasmatkar Ranirashmani Amit	Asst. Professor	M.TECH (ETC)
127	Waware Pooja Gautam	Asst. Professor	ME (COMP)
128	Patil Kirti Soma	Asst. Professor	ME (COMP)
129	Pawar Runal Pruthviraj	Asst. Professor	M. TECH (IT)
130	Ekatpure Pooja Bharat	Asst. Professor	ME (COMP)
131	Bodake Sarika Varsantrao	Asst. Professor	ME (COMP)
132	Ban Bhalchandra Ramkrishna	Asst. Professor	ME (COMP)
133	Dahiwal Pranali Digambar	Asst. Professor	ME (COMP)
134	Kadam Minakshi Krishnat	Assistant Professor	ME (Computer)

Sr.No	Name of the Faculty	Designation	Qualification
135	Thengil Shrinath Hanamant	Associate Professor	ME (Computer)
136	Sukhadan Kalyani Kamalprakash	Assistant Professor	ME (Computer)
137	Ganorkar Sanjay Ramchandra	Professor	ME ELECTRO. P.G.D.C.S. Ph.D
138	Deshpande Nikhil Harish	Asst. Professor	ME (IT)
139	Gadekar Supriya Sanjayrao	Asst. Professor	ME (COMP)
140	Jadhav Dipali Ganesh	Asst. Professor	ME
141	Bhosale Madhavi Suraj	Asst. Professor	ME
142	Tawlare Anuja Dinesh	Asst. Professor	ME COMP
143	Dawkhar Sachin Laxman	Asst. Professor	M.TECH etc
144	Patil Tejal Harshal	Asst. Professor	ME COMP
145	Pawar Jyoti Shivaji	Asst. Professor	ME COMP
146	Jadhav Swati Pandurang	Asst. Professor	ME COMP
147	Deshpande Chaitali Aniruddha	Asst. Professor	M.TECH Electronics
148	Shinde Abhijit Shankar	Asst. Professor	M. TECH IT
149	Rao Anandkumar Girijashanker	Asst. Professor	ME COMP
150	Bhagat Trupti Deorao	Assistant Professor	ME (Information)
151	Sutar Mayuri Naresh	Assistant Professor	ME (Information)
152	Tandale Madhuri Sagar	Assistant Professor	ME (Information)
153	Divekar Mrunalini Sunil	Assistant Professor	ME (Information)
154	Shirsath Sachin Rangnath	Professor	M.E. (CHEM) (PH.D)
155	Gujar Jotiram Ganpat	Associate Professor	M.TECH (CHEM) PH.D
156	Bansod Prafulla Gorkhanathji	Associate Professor	M.TECH (CHEM) PH.D
157	Ashtekar Varsha Sanjay	Asst. Professor	ME (CHEM)
158	Bankar Vijay Haribhau	Asst. Professor	ME (CHEM)
159	Deshmukh Naina Shireesh	Asst. Professor	M.TECH (CHEM)
160	Thakare Yash Virendra	Asst. Professor	M.TECH (CHEM)
161	Shivramwar Mayuresh Vinayakrao	Asst. Professor	M.TECH (CHEM)

Sr.No	Name of the Faculty	Designation	Qualification
162	Doke Suhas Dashrath	Asst. Professor	M.E. (CHEM) (PH.D)
163	Katkar Rajendra Shirang	Professor	ME (PROD) Ph.D
164	Khankal Dhananjay Vasant	Professor	ME MECHATRONICS Ph.D
165	Patil Sanjay Shankar	Associate Professor	M. TECH. Ph.D
166	Kakade Yadurao Ananda	Asst. Professor	M. TECH (PROD)
167	Patki Anita Manoj	Asst. Professor	ME (METALLURGY) Ph. D
168	Kasture Vilas Shivaji	Asst. Professor	ME (PROD)
169	Shastri Sameer Shriniwas	Professor	ME (CIVIL) PH.D
170	Bajad Mohankumar Namdeorao	Professor	ME (CIVIL) PH.D
171	Bhusari Jyoti Pushan	Professor	ME (CIVIL) PH.D
172	Khandekar Sachin Dadu	Professor	M.TECH CIVIL PH.D
173	Angalekar Shailesh Shriniwas	Professor	ME (CIVIL) PH.D
174	Rajmane Dattatray Kisan	Associate Professor	ME (HYDRAULICS) PH.D
175	Bhogone Manjunath Vitthal	Associate Professor	M.TECH (CIVIL) PH.D
176	Taware Akshaya Abhishek	Asst. Professor	ME (CIVIL)
177	Bhangale Lokesh Anil	Asst. Professor	M. TECH GEOTECHNICAL
178	Boraje Maheshwari Jayant	Asst. Professor	ME ENVIRNM.
179	Ramteke Shilanyas Narayan	Asst. Professor	ME ENVIRNM.
180	Makandr Nilofar Sarfraj	Asst. Professor	ME CIVIL
181	Deshpande Mrunmyee Nikhil	Asst. Professor	ME Structures
182	Deshmukh Trupti Shrikant	Asst. Professor	ME Hydraulics
183	Meshram Mrunal Mahendra	Asst. Professor	ME Environmental
184	Swami Mahesh Chidanand	Asst. Professor	ME, Ph.D Geology
185	Thakare Sumit Sushilrao	Asst. Professor	GEOTECHNICL ENGG.
186	Kohale Ankush Anil	Asst. Professor	Hydraulics
187	Bahadure Vrushali Chandrashekhar	Asst. Professor	Structural
188	Patil Sarika Basgonda	Asst. Professor	WATER RESOURCES

Sr.No	Name of the Faculty	Designation	Qualification
189	Khatavkar Pallavi Mahesh	Asst. Professor	Structural
190	Goudgaon Santosh Chandrakant	Asst. Professor	Structural
191	Behede Shradha Nilesh	Asst. Professor	Environmental
192	Patil Kanchan Sanjay	Asst. Professor	ME Geology
193	Pagay Snehal Dilip	Asst. Professor	Construction & management
194	Walzade Swapnil Balasaheb	Asst. Professor	Structural
195	Shinde Pallavi Virendrasing	Asst. Professor	ME Environmental
196	Gavhane Amar Tukaram	Asst. Professor	Hydraulics
197	Deshmukh Prajakta Tanaji	Asst. Professor	Structural
198	Verma Monika Arun	Asst. Professor	Structural
199	Bawale Akanksha Bapurao	Asst. Professor	Structural
200	Kitture Snehal Prashant	Asst. Professor	Structural
201	Mittapalli Dashrath Laxmiprasad	Asst. Professor	Structural
202	Bhalerao Mrunmayee Milind	Asst. Professor	Structural
203	Mane Swati Suresh	Assistant Professor	ME (CIVIL)
204	Ranadive Rajbansi Shashank	Assistant Professor	ME (CIVIL)
205	Jain Indrajeet Mulamchand	Assistant Professor	ME (CIVIL)
206	Karmuse Nilesh Ajitrao	Associate Professor	ME (CIVIL)
207	Patil Sneha Deepak	Assistant Professor	ME (CIVIL)
208	Joshi Kalpana Shrikant	Professor	CHEMISTRY PH.D
209	Jolhe Prashant Devidas	Associate Professor	ME (CHEM) (Ph.D)
210	Kulkarni Sudha Jayant	Asst. Professor	BIO CHEMISTRY PH.D
211	Kashid Shweta Madhvanand	Asst. Professor	M.Sc CHEMICAL ENGG
212	Shinde Manisha Popatrao	Asst. Professor	BIO CHEMISTRY PH.D
213	Parpalliwar Jayant Pardeep	Asst. Professor	BIO CHEMICAL & BIOTECHNOLOGY
214	Sailaja Allika	Asst. Professor	M.TECH CHEMICAL
215	Raghorthe Harshal Mahadeorao	Assistant Professor	BIO CHEMICAL & BIOTECHNOLOGY

Sr.No	Name of the Faculty	Designation	Qualification
216	Chinchkar Priyanka Ambar	Assistant Professor	BIO CHEMICAL & BIOTECHNOLOGY
217	Sarwade Avinash Namdev	Professor	ME (ELECT) PH.D
218	Thanekar Suresh Jotiram	Associate Professor	ME (ELECT)
219	Dhamne Atul Ramesh	Asst. Professor	ME (ELECT)
220	Dharmadhikari Niraj Meghsham	Asst. Professor	ME (ELECT)
221	Agane Arvind Appaji	Asst. Professor	ME
222	Diwan Aditi Kalyan	Asst. Professor	M.SC PHD
223	Madure Suvarna Rajendra	Asst. Professor	M.SC B.ED
224	Bambe Jyoti Mahesh	Asst. Professor	M.SC CHEMISTRY
225	Sarwade Swapnali Rohit	Asst. Professor	M.SC CHEMISTRY, SET
226	Chaudhari Vivek Khushal	Asst. Professor	M.SC PHY
227	Pawar Sambhaji Shivaji	Asst. Professor	M.SC PH.D
228	Kulkarni Anuradha Shriram	Asst. Professor	M.SC PHY
229	Kurundkar Vinita Gajanan	Asst. Professor	MSC PH.D
230	Suryawanshi Savita Dhairyasheel	Asst. Professor	M.SC B.ED
231	Chavan Nitin Sadashiv	Associate Professor	M.SC MATHS (PH.D)
232	Mhetre Nathasaheb Balu	Asst. Professor	M.SC MATHS
233	Chavan Ashwini Nitin	Asst. Professor	M.SC. MATHEMATICS (PH.D)
234	Kotamkar Tarini Ashish	Asst. Professor	M.SC. MATHEMATICS (PH.D)
235	Jadhav Sneha Sunil	Asst. Professor	M.SC MATHEMATICS SET
236	Gurav Shubhangi Ashok	Asst. Professor	M.SC MATHEMATICS
237	Mahamune Swapna Chandrashekhar	Asst. Professor	MSC MATHS
238	Tawase Sagar Rajendra	Asst. Professor	M.SC MATHEMATICS SET/NET
239	Deokate Ganesh Sukhdeo	Asst. Professor	M.SC MATHEMATICS SET
240	Bandewar Vyankatesh Tukaram	Asst. Professor	M.SC MATHEMATICS NET
241	Mishra Mamta Alok	Professor	M.Sc. MBA PH.D
242	Arakeri Shanta Vittappa	Associate Professor	MBA MPM PH.D

<b>Sr.No</b>	<b>Name of the Faculty</b>	<b>Designation</b>	<b>Qualification</b>
243	Naik Rasika Ashish	Asst. Professor	MBA FIN
244	Jayaprakash Shuthi	Asst. Professor	MBA Marketing
245	Wasnik Sulbha Pradip	Assistant Professor	MBA Marketing
246	Gangurde Shreya Sachin	Assistant Professor	MBA FIN
247	Ubale Padmaja Bhimrao	Librarian	M.LIB NET/SET
248	Londhe Vivek Shahaji	Physical Director	B PED, M. PED