

Mandatory Disclosures - A.Y. 2025-26

1. Name of the Institution

- † SKN Sinhgad School of Business Management
- † Address : - S. no. 10/1, Ambegaon Bk. Pune - 411 041
- † Telephone, Mobile, : 020 24354036, 8975769599 E-Mail : director_sknbsbm@sinhgad.edu

2. Name and address of the Trust/ Society

- † Name of the Trust : - Sinhgad Technical Education Society
- † Address : 19/15, Erandwane, Smt. Khilare Marg, Off Karve Road, Pune - 411 004

3. Name and Address of the Director

- † Name : Dr. Priya Agashe
- † Designation : Director (Additional Charge)
- † Address : - S. No. 10/1, Ambegaon Bk. Pune - 411041
- † Telephone : 020 24354036 Mobile: 8975769599 E-Mail : director_sknbsbm@sinhgad.edu

4. Name of the affiliating university: - Savitribai Phule Pune University, Pune

5. Governance

† Organizational chart -

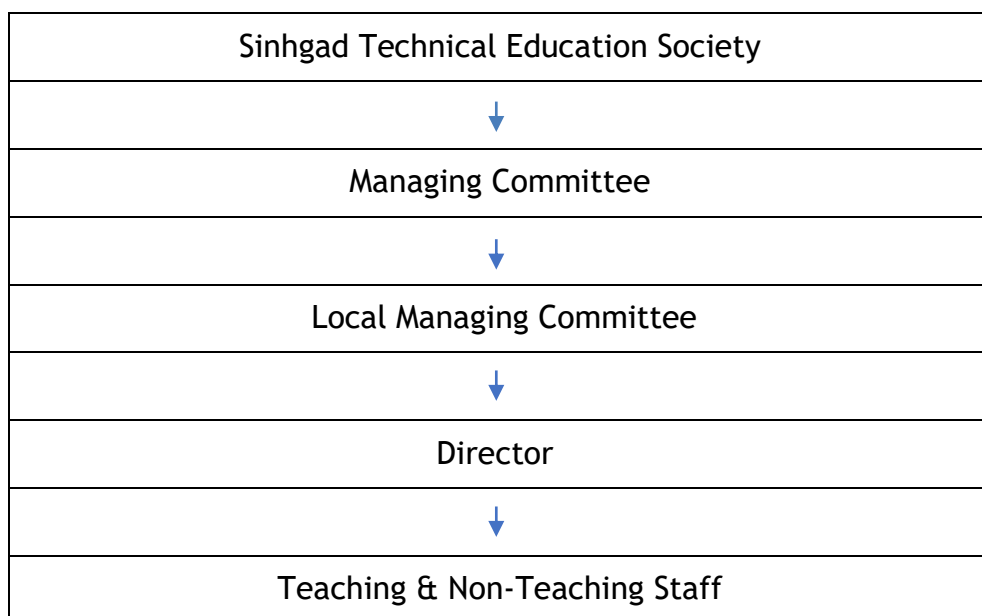

- † Grievance Redressal mechanism for Faculty, staff and students - **Exists**
- † Establishment of Anti Ragging Committee - **Exists**
- † Establishment of Online Grievance Redressal Mechanism - **Exists**
- † Establishment of Grievance Redressal Committee in the Institution and Appointment of OMBUDSMAN by the University - **Exists**
- † Establishment of Internal Complaint Committee (IC) - **Exists**
- † Establishment of Committee for SC/ST - **Exists**
- † Internal Quality Assurance Cell - **Exists**
- † Equal Opportunity facilities Cell - **Exists**

6. Programmes

- † Name of Programmes approved by AICTE
- **Master in Business Administration (MBA)**
 - † Number of seats -Regular - 300, EWS- 30, TFWS - 15
 - † Duration - **2 Years**
 - † Name of Programmes Accredited by NBA - Nil
 - † Name of Programmes Accredited by NAAC

Sr. No.	Program	Accreditation Status	Grade
1	MBA	Accredited (Second Cycle)	A

• **Fee: - Rs. 95,000 /- (Ninety-Five Thousand only)**

(Approved By Fees Regulating Authority, Maharashtra State, Mumbai, for the A.Y. 2025-26)

7. Faculty

- Course/Branch wise Faculty members:
 - Permanent Faculty: - 14

Campus placement in last three years with minimum salary, maximum salary and average salary

2022-23			
Placed Students	Minimum salary(in lakh)	Maximum salary (in lakh)	Average Salary (in lakh)
157	2.5	6	5.10
2023-24			
Placed Students	Minimum salary (in lakh)	Maximum salary (in lakh)	Average Salary (in lakh)
172	2.5	7.8	5.25
2024-25			
Placed Students	Minimum salary (in lakh)	Maximum salary (in lakh)	Average Salary (in lakh)
134	2.5	6.5	4.5

8. Profile of Director / Faculty

S. No.	Faculty Name	DOB	Unique ID (Adhar No.) (PAN No.)	Education Qualifications		Work Experience (in years)			Area of Specialization	Courses Taught in PG	No. of papers published			No. Projects Undertaken	No. of books published (Name of the book, Publisher, ISBN, Year of publication)				
				Masters	Ph.D.	Teaching	Research	Industry			National	International	Total		Total Books Published	Name of the Book	Publisher	ISBN	Year of publication
1	CA Dr. Priya Umesh Agashe	29-05-1977	659038724083	M.Com, FCA	Ph.D.	16	-	10	FIN	FM, MA, Direct Taxation, Indirect Taxation, Advanced Financial Management, Personal Tax Planning, Financial Statement Analysis	1	9	10	-	-	-	-	-	-
2	Dr. Yatin Bokil	12-12-1979	265864233871	MBA	Ph.D.	13	2	5	MKT	Basics of Marketing Management	2	2	4	1	—	-	-	-	-
3	Dr. Shalaka Rahul Sakhrekar	18/06/1971	499345011112	MBA MPM MCA MCS	Ph.D.	31	4	5	HR	SM, MF, HRM, BRM, Qualitative Research Management Information System, Current Trends in Management, Business Analytics	21	0	21	1	4	1. Business Application 2. Web Programming 3. PHP Programming 4. Adv. Web Technology	Nirali Publication	4. 978-935164-851-2	1. 2010 2. 2010 3. 2010 4. 2015
4	Dr. Sangita Ulhas Gorde	14/02/1976	410654461904	MBA MA	Ph.D.	14	-	-	HR	Human Resource Management, Economic Analysis for Business Decisions, Strategic Management	6	10	16	0	4	1. Role of Green Management in Creating Sustainable Performance on MSMEs 2. Geopolitics & World Economic Systems 3. International HR 4. Foreign Exchange and Financing of Foreign Trade	1. Scientific International Publishing House (SIPIH) 2. Nirali Prakashan 3. Nirali Prakashan 4. Nirali Prakashan	1. ISBN: 978-93-5625-107-6 2. ISBN: 978-81-19115-53-2 3. ISBN: 978-81-19117-33-8 4. ISBN: 978-93-6109-647-1	1. 2021 2. 2022 3. 2023 4. 2024
5	Dr. Manoj Govind Kulkarni	05-01-1972	938501108147	MBS	Ph.D.	24	-	-	Operations	BRM, DS, Operations and Supply Chain Management, Demand Analysis and Forecasting	15	-	15	0	0	-	-	-	-
6	Dr. Sadhana Ogale	02-05-1985	724206507742	MBA MCOM	Ph.D.	16	3	2	FIN	FM, MA, DS, Personal Financial Planning, Fixed Income securities, Current Trends and cases in Finance	15	6	21	-	3	1. Personal Financial Planning 2. ENTERPRISE PERFORMANCE MANAGEMENT 3. BUSINESS, GOVERNMENT & SOCIETY	1. Tech Knowledge Publications 2. Tech Knowledge Publications 3. Tech Knowledge Publications	1. 978-93-90694-47-1 2. 978-93-90694-47-1 3. 978-93-91496-78-4	1. 2021 2. 2021 3. 2021
7	Dr. Ganesh Dinkar Yadav	02-04-1984	678209401121	MBA	Ph.D.	17	-	2	MKT	Basics of Marketing Management	13	2	15	-	-	-	-	-	-
8	Dr. Roza Ashish Parashar	20-05-1985	671221005365	MBA (HR) MSW M.Phil	Ph.D.	12	-	4	HRM	OB, HRM, IKS, Cyber Security	14	3	20	-	5	1. Empowering Women Through Self Help Group (SHG) 2. Horizon of Corporate Social Responsibility 3. Social Entrepreneurship 4. Social Welfare Officer Grade B Exam Guidance 5. Business Government & Society	1. Sai Jyoti Publication 2. Excel Academy Publishers 3. Current Publications 4. Sai Jyoti Publication 5. Tech Knowledge	1. ISBN-13: 978-9395008051 2. ISBN 978-93-92386-01-5 3. ISBN: 978-93-93496-38-6 4. Sai Jyoti Publication ISBN 978-81-963632-9-1	1. 2022 2. 2023 3. 2021
9	Ms. Mayuri Yadav	07-03-1988	8023 6651 3997	M.Sc MBS	Ph.D.	8	-	-	HR	OB, HRM, Competency Based HRM	15	0	15	-	-	-	-	-	-

10	Ms. Kalpana Sayankar	16/08/1974	844587360944	MBA	-	8	3	2	HR	OB, FM, HRM HR Policies, ER& LL	8	1	9	-	1- chapter	Edited eBook On Global Lockdown:Reminiscences, Repercussions, and Lessons for the Mankind	AESs Anekant Institute of Management Studies	978-81-925257-9-2	2020
11	Dr. Ram Dagduji Kolhe	10-05-1983	242532697258	MBA, M.Phil	Ph.D.	10		2	MKT	MM, SM, BOM, MR	2	19	21	-	-	-	-	-	-
12	Dr.Prapti Mahesh Dhanshetti	10-02-1987	815683788568	MBA	Ph.D.	12	1	-	HR	DS/OB/HRM/MF/OSCM	10	1	11	1	-	-	-	-	-
13	Mrs.Niketa Patil	12-07-1989	8312 3010 5121	MBA	Appearing	3	1	6	MKT	MM, SM, BOM, MR	1		1	-	-	-	-	-	-
14	Ms. Mrunali Surendra Pathak	12-01-1993	961730873635	MBA	-	4	1	2	FIN	FM, MA, Direct Taxation, Indirect Taxation,	2	-	2	-	-	-	-	-	-
15	Mrs. Sharodini Mangesh Sanas	09-06-1982	871851280974	MBA	-	2	-	10	FIN	FM, MA, Direct Taxation, Indirect Taxation,	-	-	-	-	-	-	-	-	-
16	Mr. Shahaji Dharmraj Pawar	16-06-1983	751957231288	MBA	-	3	-	5	HR	DS/OB/HRM/MF/OSCM	-	-	-	-	-	-	-	-	-
17	Mr. Mahesh Bharat Shinde	25-01-1987	234802422402	MBA	-	1.5	-	10	HR/ FIN	DS/OB/HRM/MF/OSCM/FM/ MA/Direct Taxation	-	-	-	-	-	-	-	-	-
18	Mr. Vikas Maruti Bansode	26-04-1976	201064393137	MBA	-	1.5	-	5	HR	DS/OB/HRM/MF/OSCM	-	-	-	-	-	-	-	-	-
19	Mrs. Madhavi Manoj Kulkarni	14-12-1979	BACPK3737P	MBA	-	5	-	20	FIN	FM, MA, Direct Taxation, Indirect Taxation,	-	-	-	-	-	-	-	-	-
20	Mr. Ankur Vinay Navale	10-01-1992	482352052738	MBA	-	1.5	-	6	FIN	FM, MA, Direct Taxation, Indirect Taxation,	-	-	-	-	-	-	-	-	-
21	Mr. Prashant Ingole	05-07-1986	ACTP19770Q	MBA	-	3	-	2	HR	DS/OB/HRM/MF/OSCM	-	-	-	-	-	-	-	-	-
22	Ms. Pranita Pravin Adsul	05-08-2000	569648347025	MBA	-	1.5	-	-	FIN	FM, MA, Direct Taxation, Indirect Taxation,	-	-	-	-	-	-	-	-	-
23	Mr. Ritesh Laxman Chaudhari	30-09-1995	732396511114	MBA	-	3	-	-	FIN	FM, MA, Direct Taxation, Indirect Taxation,	-	-	-	-	-	-	-	-	-
24	Mr. Rupesh Vasant Purnaye	15-01-1993	715337657437	MBA	-	1	-	-	FIN	FM, MA, Direct Taxation, Indirect Taxation,	-	-	-	-	-	-	-	-	-
25	Ms. Sunayana Ganesh Kumbhar	13-08-1986	802280345837	MBA	-	1	-	-	HR	DS/OB/HRM/MF/OSCM	-	-	-	-	-	-	-	-	-
26	Mr. Himanshu Anil Tagare	07-02-2001	222450908764	MBA	-	1	-	-	BA	Machine Learning/Advance R	-	-	-	-	-	-	-	-	-
27	Mr. Suraj Rohidas Gaikwad	22-04-1999	692868097731	MBA	-	1	-	1	MKT	MM, SM, BOM, MR	-	-	-	-	-	-	-	-	-
28	Mr. Radhesyam Ganpatrao Jadhav	11-11-1994	319004228407	MBA	-	1	-	2	MKT	MM, SM, BOM, MR	-	-	-	-	-	-	-	-	-
29	Ms. Nilam Mahesh Yadav	03-06-2001	340303724282	MBA	-	1	-	-	BA	Python, Data Visualisation & Story Telling	-	-	-	-	-	-	-	-	-

9. Fees

† Number of scholarship offered by the Institution, duration and amount.

Scholarship offered by the Institution	Duration	Amount
11	2 Years	As per the Govt. Rules

10. Admission

† Number of seats sanctioned - Regular -300, EWS- 30, TFWS - 15,

† Year of approval - 2025-26

† Number of Students admitted under various categories each year in the last three years

2022-23	2023-24	2024-25
343	340	340

11. Admission Procedure

Mention the admission test being followed, name and address of the Test Agency and its URL (website)

Sr. No.	Test	Testing Agency	URL
1	MAH-MBA/MMS CET	State Common entrance Test Cell	https://cetcell.mahacet.org/
2	CMAT	National Testing Agency (NTA)	https://cmat.nta.nic.in/
3	CAT	Indian Institutes of Management (IIMs)	https://iimcat.ac.in/
4	ATMA	AIMS Test for Management Admission	https://atmaaims.com/index.html
5	MAT	All India Management Association	https://mat.aima.in/
6	XAT	Xavier School of Management Jamshedpur	https://xatonline.in/
7	GMAT	Graduate Management Admission Council, United States of America	https://www.gmac.com/

Number of seats allotted to different Test Qualified candidate separately (State conducted test-MHT-CET/CMAT/CAT/ATMA/MAT/XAT/GMAT)

Seats allotted	TESTS →	MAH-MBA/MMS CET (85%)	CMAT/CAT/ATMA/MAT/XAT/GMAT (15%)
300		255	45

Calendar for admission against Management/vacant seats: for A.Y. 2025-26

(As per instruction given by CET cell and admission Regulating Authority Maharashtra State)

Sr. No.	Particulars	Date
1	Last date of request/invited for applications	08.09.2025
2	Last date of submission of applications	09.09.2025
3	Dates for announcing final results	09.09.2025 (5.00 pm)
4	Release of admission list (main list and waiting list shall be announced on the same day)	09.09.2025 (5.00 pm)
5	Date for acceptance by the candidate (time given shall in no case be less than 15 days)	10.09.2025
6	Last date for closing of admission	15.09.2025
7	Starting of the Academic session	15.09.2025

12. Criteria and Weightages for Admission

	Eligibility conditions and requirements for admissions (MBA)
(1)	<p>Maharashtra State Candidature Candidate. -</p> <p>(i) The Candidate should be an Indian National;</p> <p>(ii) Passed minimum three-year duration Bachelor's Degree awarded by any of the Universities recognized by University Grants Commission or Association of Indian Universities in any discipline with at least 50% marks in aggregate or equivalent (at least 45% in case of candidates of backward class categories, economically weaker section and Persons with Disability Candidates belonging to Maharashtra State only) or its equivalent;</p> <p>(iii) Obtained non zero score in CET conducted by the Competent Authority (MAH-MBA/MMS-CET 2021).</p>
(2)	<p>(2) All India Candidature Candidates, Union Territory of Jammu and Kashmir and Union Territory of Ladakh Migrant Candidature Candidates. -</p> <p>(i) The Candidate should be an Indian National;</p> <p>(ii) Passed minimum three-year duration Bachelor's Degree awarded by the University recognized by University Grants Commission or Association of Indian Universities in any discipline with at least 50% marks in aggregate or equivalent (at least 45% in case of candidates of backward class categories, economically weaker section and Persons with Disability Candidates belonging to Maharashtra State only) or its equivalent;</p> <p>(iii) The candidate should have obtained non zero positive score in any one of the following examinations. - CET conducted by the Competent Authority or Common Admission Test conducted by Indian Institute of Management (CAT) or Common Management Aptitude Test Conducted by National Testing Agency (CMAT) or Xavier Aptitude Test conducted by Xavier School of Management Jamshedpur (XAT) or Entrance Test for Management Admissions conducted by the Association of Indian Management Schools (ATMA) or Management Aptitude Test Conducted by All India Management Association (MAT) or Graduate Management Aptitude Test Conducted by Graduate Management Admission Council, United States of America (GMAT).</p>

13. Results of Admission under Management seats/Vacant seats

- ✦ Composition of selection team for admission under Management Quota - **Exists**
- ✦ List of candidate who have been offered admission - **Exists**
- ✦ Waiting list of the candidate in order of merit to be operative from the last date of joining of the first list candidate - **Exists**

14. Information of Infrastructure and Other Resources Available

- † Number of Class Rooms - 10 and size of each - 74.90 Sqm. per Room
- † Number of Tutorial rooms - 3 and size of each - 74.13 Sqm. per Room
- † Number of Computer Centers - 3 and size of each - 74.81 Sqm. per Room
- † Central Examination Facility - 1 room, Number of rooms - 10 class rooms and capacity of each - 30 students.
- † Online examination facility (Number of Nodes, Internet band width, etc.)
 - Internet Bandwidth - 100 mbps
 - No. of Nodes - 100
- † Barrier Free Built Environment for disabled and elderly persons - **Exists**
- † Fire and Safety Certificate - **Exists**
- † Hostel Facilities - **Exists**
- † Number of Library books - **8336** (Includes Books & Multimedia Literature)
- † Titles - **1842**
- † Journals available - **12**
- † List of online National/ International Journals subscribed - **Exists**
- † E- Library facilities - **Exists**
- † National Digital Library (NDL) subscription details - **Exists**
- † Internet Bandwidth - **100 mbps**
- † Number and configuration of System - **153**
- † Total number of system connected by LAN - **153**
- † Total number of system connected by WAN - **153**
- † No of Application Software's - **11**
- † No. of System Software's - **4**
- † Innovation Cell - **Exists**
- † Social Media Cell - **Exists**
- † Games and Sports Facilities - **Exists**
- † Teaching Learning Process
 - Curricula and syllabus for each of the Programmes as approved by the University - **Exists**
 - Academic Calendar of the University - **Exists**
 - Academic Time Table with the name of the Faculty members handling the Course - **Exists**
 - Teaching Load of each Faculty - **Exists**
 - Internal Continuous Evaluation System and place - **Exists**
 - Student's assessment of Faculty, System in place - **Exists**
- † For each Post Graduate Courses give the following:
 - Title of the Course - **MBA (Master in Business Administration)**
 - Laboratory facilities exclusive to the Post Graduate Course- **Exists**

15. Enrolment and placement details of students in the last 3years

2022-23				
Enrolled Students	Placed Students	Minimum salary	Maximum salary (in lakh)	Average Salary (in lakh)
343	157	2.5	6	5.10
2023-24				
Enrolled Students	Placed Students	Minimum salary	Maximum salary (in lakh)	Average Salary (in lakh)
340	172	2.5	7.8	5.25
2024-25				
Enrolled Students	Placed Students	Minimum salary	Maximum salary (in lakh)	Average Salary (in lakh)
340	134	2.5	6.5	4.5

16. List of Research Projects/ Consultancy Works - Exists

17. MoUs with Industries - Exists