

SINHGAD COLLEGE OF ENGINEERING, VADGAON (BK), PUNE – 41

MANDATORY DISCLOSURE

Mandatory Disclosure	14/02/2022
AICTE File No.	F.No. Western/1-9321994943/2021/EOA
Date & Period of last Approval	02/06/2021 - 2021-22
Name of the Institute	Sinhgad College of Engineering,Vadgaon (Bk)
Address of the Institute	S. No. 44/1, Vadgaon (Bk), Off Sinhgad Road.
City & Pin Code	Pune- 411041
State /UT	Maharashtra
Longitude & Latitude	Longitude- 73°,50',17" E Latitude- 18°,27',48" N
Phone No. with STD	020-24354705/020-24100234/020-24100231
FAX No. with STD	020-24357243
Office hours at the Institute	9.30 A.M to 6.00 P.M
Academic hours at the Institute	8.15 A.M to 5.15 P.M
Email	principal.scoe@sinhgad.edu
Website	http://scoe.sinhgad.edu
Nearest Railway Station (Dist. In Km)	Pune Station- 14 Km.
Nearest Airport (Dist. In Km)	23Km. Lohagaon Airport, Vimannagar, Pune
Type of Institute	Private- Self Financed
Category (1) of the Institution	Non-Minority
Category (2) of the Institution	Co-Ed
Name of the organization running the Institution	Sinhgad Technical Education Society
Type of organization	Society
Address of organization	S. No. 44/1, Vadgaon (Bk), off Sinhgad Road, Pune
Registered with	Government of Maharashtra
Registration date	6 th July 1993
Website of the organization	www.sinhgad.edu
Name of the affiliating University	Savitribai Phule Pune University
Address	Ganeshkhind Road, Shivajinagar,Pune-411007
Website	www.unipune.ac.in
Latest affiliation period	2021-2022

Name of Principal	Dr. S. D. Lokhande
Exact Designation	Principal
Phone number with STD Code	020-24354705
FAX number with STD Code	020-24357243
Email	principal.scoe@sinhgad.edu
Highest Degree	Ph.D.
Field of Specialization	Electronics & Telecommunication Engineering

GOVERNING BOARD MEMBERS

Sr. No.	Name Of The Members	Designation
01	Prof. Maruti Nivrutti Navale Founder President, Sinhgad Technical Education Society, Pune	Chairman
02	Dr. (Mrs.) Sunanda M. Navale Founder Secretary, Sinhgad Technical Education Society, Pune	Member
03	Mrs. Rachana Navale - Ashtekar Vice President, Sinhgad Technical Education Society, Pune	Member
04	Mr. Rohit M. Navale Vice President, Sinhgad Technical Education Society, Pune	Member
05	Mrs. Shruti R. Navale Member, Sinhgad Technical Education Society, Pune	Member
06	Dr. Arvind V. Deshpande Director, Sinhgad Technical Education Society, Pune	Member
07	Nominee of AICTE, New Delhi	Member
08	Director of Technical Education Maharashtra State, Mumbai, Ex Officio, DTE	Member
09	Nominee, Savitribai Phule Pune University	Member
10	Nominee, Govt. of Maharashtra	Member
11	Nominee, Regional Officer, WRO, AICTE, Mumbai (Ex-Officio)	Member
12	Dr. S. D. Lokhande Principal/Director	Director / Principal Member-Secretary

Frequency of the Board Meetings and Academic Advisory Body
Frequency of meetings & date of last meeting

Twice in a year 19/04/2021

NBA Accreditation Status		
1	Name/list of Programmes/ Courses Accredited	Mechanical Engineering – Accredited up to 2018 Computer Engineering – Accredited up to 2015 Information Technology - Accredited up to 2012 Production Engineering - Accredited up to 2012 Chemical Engineering - Accredited up to 2012 Civil Engineering - Accredited up to 2012 Electronics & Telecom.- Accredited up to 2012
2	Applied for Accreditation	In Process
	A. Applied but Visit no happened	
	B. Visit happened but result awaited	
3	List of programmes/ courses Not Applied	Not Applicable

NAAC Accreditation Status – Yes, A - Grade – w.e.f. January 23, 2017 to January 22, 2022 (NAAC has extended accreditation validity period due to Covid-19 situation)		
1	Accredited	3.25/4.0 A Grade
2	Applied for Accreditation	In the process of preparing the SSR for 2nd cycle of Accreditation by NAAC, Bangalore
	A. Applied but Visit no happened	-
	B. Visit happened but result awaited	-
3	Not Applied	-

Organization Chart

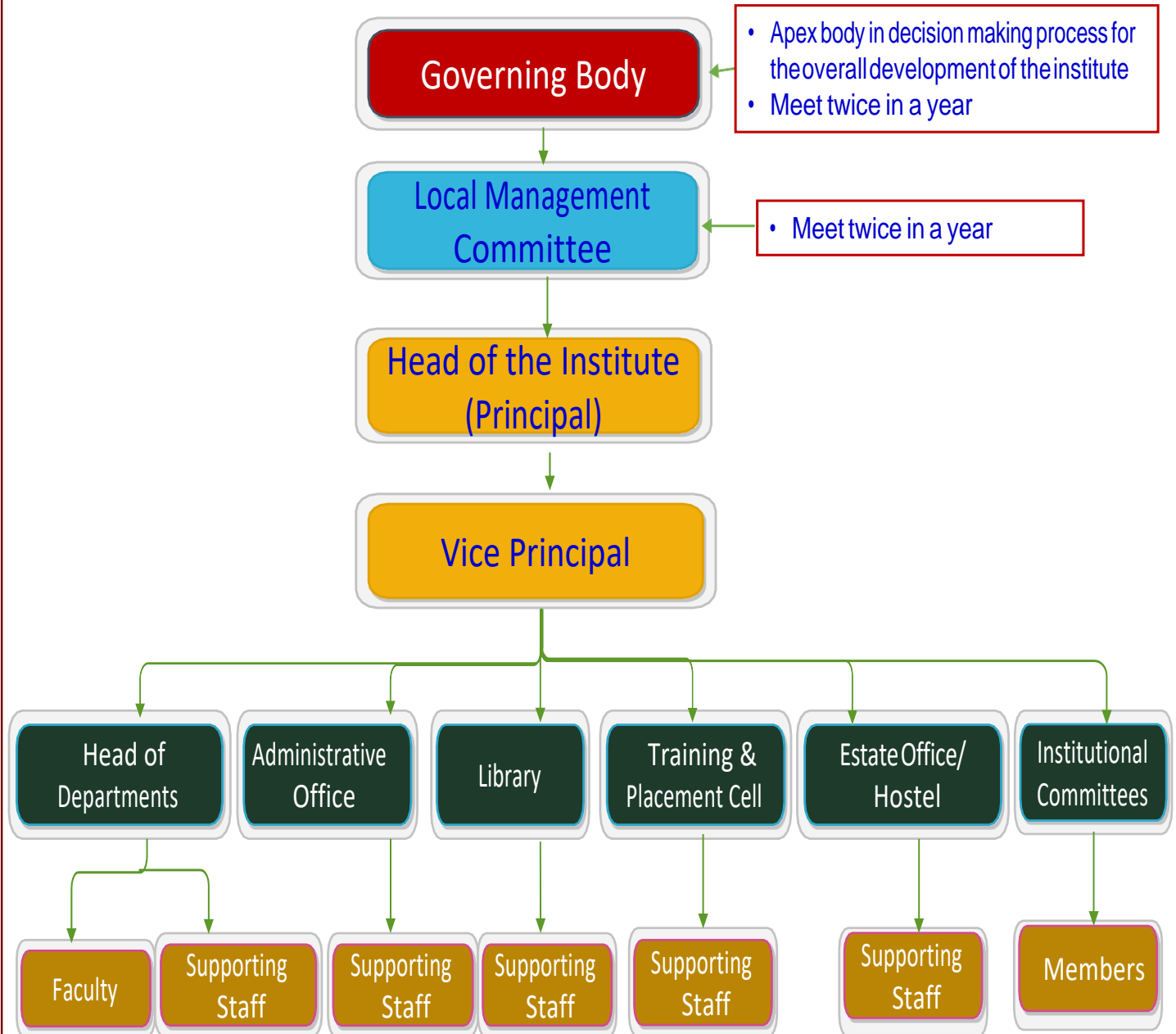

STUDENT FEEDBACK MECHANISM ON INSTITUTIONAL GOVERNANCE/FACULTY PERFORMANCE

- 1) Self-By Faculty
- 2) By HOD
- 3) By Principal
- 4) By Academic Monitoring Committee
- 5) By Suggestion Box



UG Programs and Intake

Sr. No.	Name of the Program	Year of Start	Sanctioned Intake (2021 – 22) (Regular Shift)
01	Computer Engineering	1996-1997	180
02	Mechanical Engineering	1996-1997	270
03	Electronics and Telecommunication Engineering	1996-1997	240
04	Chemical Engineering	1996-1997	60
05	Information Technology	1999-2000	120
06	Production Engineering	1999-2000	30
07	Civil Engineering	2000-2001	180
08	Biotechnology	2006-2007	60
Total			1140

Total UG Students Intake 1140

PG Programs and Intake

Sr. No.	Name of the Program	Year of Start	Sanctioned Intake (2021 – 22)
01	M.E. Mechanical (Design Engineering)	2004-05	18
02	M.E. E & T/C (VLSI & Embedded System)	2007-08	18
03	M.E. Civil (Structural Engineering)	2007-08	18
04	M.E. Mechanical (Mechatronics)	2008-09	18
05	M.E. Civil (Environmental Engineering)	2011-12	18
06	M. B. A.	2008-09	60
Total			150

Total PG Students Intake 150

Research Centre for Ph.D. Programs

S. No.	Name of the Research Center	Year of Starting	Number of Registered Research Scholars	Number of Research Scholars Completed Ph.D.
01	Civil Engineering	2006-07	43	16
02	Mechanical Engineering	2007-08	79	23
03	Electronics and Telecommunication Engineering	2010-11	66	31
	Total		188	70

Ph.D. Guides Associated to the Research Center: 21

Student Admission

Reservation Policy and Admission Procedure are Prescribed by Govt. of Maharashtra

Through CAP by Govt. of Maharashtra (80%)

Institute Level (20%) on Inter-se Merit

UG	MHT-CET, JEE Main
PG	GATE / MHT-CET
Ph.D.	PET by SPPU (OR) GATE

Category	Percentage
SC	13.0 %
ST	7.0 %
VJ/DT/NT-A	3.0 %
NT-B	2.5 %
NT-C	3.5 %
NT-D	2.0 %
OBC	19.0 %

Fee charged as per the prescribed regulating authority of Govt. of Maharashtra

Student Input Quality - UG

Department	MHT – CET Cutoff Percentile (2021)	
	Maximum	Minimum
Biotechnology	97.76	4.60
Chemical Engineering	83.44	2.42
Civil Engineering	89.43	5.45
Computer Engineering	96.82	5.69
E & TC Engineering	92.27	2.84
Information Technology	94.90	20.43
Mechanical Engineering	93.22	1.40
Production Engineering	23.64	23.64

- Most sought after institute by the students
- Ranked amongst top 5% of the institutes in Maharashtra

Admission quota

a. BE

MHTCET	JEE Main	Institute Level Quota
65%	15%	20%

b. MBA

MHT-CET	CMAT,MAT,XAT	Institute Level Quota
65%	15%	20%

c. ME

GATE	Institute Level Quota
80%	20%

Entrance Test

Engineering- JEE-Mains, MHT - CET

MBA- MHT-CET, CMAT, CAT

ME- GATE, Sponsored Category

Admission Criteria

- BE- Candidate should have passed the HSC (Std. XII) examination with subject English, Physics, Chemistry and Mathematics AND Secured 45% marks i.e. not less than 135 marks out of 300 Marks (minimum 40% marks i.e. 120 marks out of 300 marks in case of candidates of Backward class categories belonging only Maharashtra State) and Non Zero Score in MHT-CET and JEE Main
- MBA- Bachelors Degree of minimum 3 year in any discipline with 50% marks in (minimum 45% Marks in case of candidates of backward class Categories belonging only Maharashtra State) and Non Zero Score in MHTCET, CMAT, CAT
- ME- Bachelor's Degree with 50% marks in aggregate (minimum 45% marks in case of candidates Of Backward class categories belonging only Maharashtra State) with Non Zero Score in GATE.

Fees in Rupees

BE - Rs.1, 35,152/-

ME – Rs. 1, 07,227/-

MBA– Rs. 1, 36,927/-

Admission Calendar

Sem-I Starting of College: SE/TE/BE/ME : 02 AUG 21 FE/ME/MBA-I- 01 Jan 22 Conclusion of College: SE/TE/BE – 30 Nov 21 FE – 15 April 22	Sem-II Starting of College: SE/TE/BE/MBA- 03 Jan 22 FE - 02 May 22 Conclusion of College: SE/TE/BE/MBA-II- 26 April 22
---	--

INFRASTRUCTURAL INFORMATION



Department of Biotechnology

S. No.	Name of the Laboratory
1.	Microbiology
2.	Biochemistry
3.	Preparation
4.	HPLC
5.	Bioseparation
6.	Molecular Biology
7.	Bioinformatics
8.	Cell Biology and Tissue Culture
9.	Research Laboratory

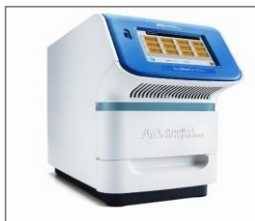

ABI StepOne RT PCR



Lyophilizer



HPLC



Gel Documentation System



TFF System



New Brunswick Fermenter



Department of Chemical Engineering

S. No.	Name of the Laboratory
1.	Computer Centre
2.	Chemical Reaction Engineering
3.	Mass Transfer
4.	Fluid Mechanics
5.	Heat Transfer
6.	Chemistry
7.	Mechanical Operations
8.	Process Dynamics & Control
9.	Process Instrumentation & Control



Mass Transfer



Process Dynamics And Control



Chemical Reaction Engineering



Fluid Mechanics

Department of Civil Engineering

S. No.	Name of the Laboratory
1.	Fluid Mechanics
2.	Environmental Research
3.	Transportation
4.	Geotechnical
5.	Structural Dynamics
6.	Concrete Technology
7.	Testing of Materials
8.	Engineering Geology
9.	Computer
10.	Surveying
11.	Environmental Engineering



Fluid Mechanics



Testing of Materials



Structural Dynamics



Concrete Technology



Geotechnical Engineering



Environmental Engineering

Department of Computer Engineering

S. No.	Name of the Laboratory
1.	Unix Laboratory
2.	Hardware Lab I & II
3.	Computer Networks
4.	Database
5.	Computer Graphics
6.	Advanced Development Tools
7.	Digital Electronics Lab I & II
8.	Software Engineering
9.	Project Lab
10.	Basic Computing

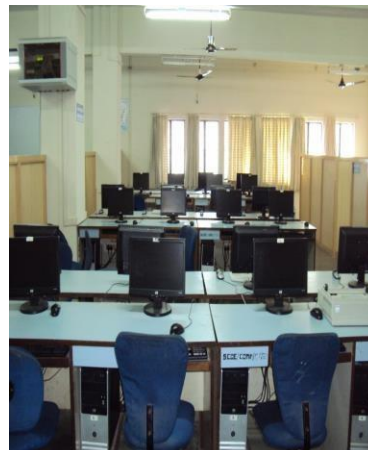

Computer Graphics



Computer Networks

Department of E&TC Engineering

S. No.	Name of the Laboratory
1.	Signal Processing and Circuit Simulation
2.	Soft computing
3.	Embedded systems
4.	Devices & Circuits
5.	Integrated Circuits
6.	Networks
7.	Microwave
8.	Electronic Measurements
9.	Optical Fiber Communication
10.	ACTEL Advanced FPGA VLSI
11.	Modeling and Simulation
12.	Reconfigurable Computing
13.	Digital Electronics I & II



Modeling & Simulation



Reconfigurable Computing



Embedded Systems



Microwave and Measurement Optical Fiber Communication VLSI & Signal Processing

Department of Information Technology

S. No.	Name of the Laboratory
1.	Software Engineering
2.	Application Development Tools
3.	Network Lab
4.	Multimedia Lab
5.	Microprocessor Lab
6.	Project Lab
7.	Fundamentals of Programming
8.	Programming Lab I & II
9.	CAD I & II



Programming lab



Digital/ Hardware lab



Network and Information system design lab



Software Engg. and Computer Graphics lab

Department of Mechanical Engineering

S. No.	Name of the Laboratory
1.	Thermodynamics
2.	Internal Combustion Engine
3.	Refrigeration & Air-conditioning
4.	Dynamics of Machinery
5.	Metallurgy
6.	Heat Transfer
7.	Theory of Machines
8.	Industrial Fluid Power
9.	Mechatronics
10.	Turbo Machines
11.	Strength of Materials
12.	Computer Aided Design I & II
13.	High Performance Computing



Refrigeration and Air Conditioning



CAD Lab



Thermodynamics and Internal Combustion Engine Lab

Department of Production Engineering

S. No.	Name of the Laboratory
1.	Computer
2.	Machine Tool
3.	Metrology and Quality control
4.	Welding and Foundry
5.	Metallurgy
6.	Robotics
7.	Industrial Fluid Power
8.	Central Workshop
9.	Theory of Machines



Computer Lab



Metrology and Quality Control



Machine Tool Lab



Metallurgy Lab



Robotics Lab

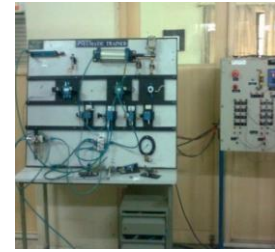

Industrial Fluid Power Lab

Physical Facilities

Facilities in Hostel Room

- Wooden Chair & Table
- Iron Cot and Rack
- Mattress & Pillow (Foam)
- Ceiling Fan & Tube light
- Electric Heater
- Attached Toilet and Bathroom



Girl's Hostel

Campus Infrastructure - Hostels

S.N	Particulars	Boys	Girls
1	Number of hostels	12	07
2	Number of rooms	1156	670
3	Name of hostels	Pratapgad * Raigad Shivneri Torna Janjira	Kaveri Indrayani Krishna Yamuna Payaswan
4	Number of students	1128	687
5	Occupancy per room	3 or 4	

Central Facilities at Hostels

- Recreation Hall
- T.V. set per block
- Daily News Paper
- Periodicals
- WI-FI
- Telephone



Boy's Hostel



Mess Facility

Mess facility

for girls

Annapurna-I and II,
Om Sai and
Abhilasha

for boys

Gitanjali
Mahalaxmi,
Annachattra,
Swati and Nandini

Cateen and Mess facility

Number of canteen: **08**

Number of Mess: **09**



Mess Facility

Physical Facilities

Extra-Curricular Activities – Cultural

- Cultural Center with Open Air Theatre- Stage, Light, and Sound System of high Quality Professional Level
- Seating capacity - About 2000
- Indian and Western Musical Instruments of Professional Standard



Auditorium



Open Air Cultural Center



Physical Facilities

Extra-Curricular Activities – Sports



Table Tennis



Cricket Ground



Swimming Pool



Tennis Court



Gymnasium

Physical Facilities

Emergency Medical Care and First-Aid

Free Medical Facility and Medical Store

Campus Clinic with one Medical Practitioner and one Nursing Staff

Sinhgad Dental College & Hospital with Mobile Van Campus Clinic

STES's Smt. Kashibai Navale Medical College & Hospital, 3 Km from the Campus

Ambulance Service 24 x 7

First Aid Box Available Centrally and at Departments



Physical Facilities

Post Office



Parking Facility



Other Facilities

At a glance



Training and Placement Cell

Year	2020-21	2019-20	2018-19	2017-18	2016-17	2015-16	
Intake	1200	1200	1200	1200	1200	1140	On Campus Placement : 42% Off Campus Placement : 05% Total Placement : 47% Higher Education : 05% Maximum Salary – Rs.12.00 Lacs Average Salary Package – Rs.4-5 Lacs
Registered	792	769	879	1013	963	879	
Campus	503	525	484	397	451	454	
Off-Campus	102	128	63	120	54	74	
Total Placed	605	653	547	517	505	528	
Higher Education	109	92	85	96	117	116	
Competitive Exams	314	296	394	408	396	329	
Entrepreneurs	11	54	13	20	17	7	
Total	1039	1095	1039	1041	1035	980	
% of Intake	86.58	91.25	86.58	86.75	86.25	85.96	

Prominent Recruiters



ACADEMIC SESSIONS

Examination System, Year/Sem	Semester Pattern
Period of declaration of results	After 45 days of Exam
Counseling /Mentoring	Available
Career Counseling	Available
Medical Facilities	Available
Student Insurance	LIC of India-By Savitribai Phule Pune University.
Students Activity Body	Sinhgad Student Council
Cultural Activities	Sinhgad Karandak, Firodiya Karandak, Purushottam Karandak etc.
Sports activities	Sinhgad Karandak, University, State Level Participation.
Magazine/Newsletter	Srujan
Literary Activities	Encouraged
Technical activities/Tech Fest	Techtonic
Industrial Visit/Tours	On regular Basis
Alumni activities	On regular Basis

List of Faculty

Sr. No	Name of the Faculty	Designation	Qualification
1	LOKHANDE SHASHIKANT DNYANDEV	PRINCIPAL/PROFESSOR	ME (ELECT.) Ph.D
2	PITAMBARE JAIPRAKASH NARAYAN	DEAN (T & P ENGINEERING)	BE (MECH) DBM
3	PANDHARE AMAR PRADEEP	PROFESSOR	ME (MECH) PH.D
4	REDDY YERREDDY PRASANNATHA	PROFESSOR/ Vice Principal	M TECH (MECH) PH.D
5	KAPATKAR VISHWANATH NARAYANRAO	PROFESSOR	ME (MECH)(PROD)
6	JADHAV TUSHAR ANKUSH	PROFESSOR	ME (MECH) PH.D
7	TADAMALLE ASHOK PANDARINATH	PROFESSOR	ME (MECH) PH.D
8	KANASE-PATIL AMARSINGH BABURAO	ASSOCIATE PROFESSOR	M.E (MECH) Ph.D.
9	GOHEL NEELAM SHITANSHU	ASST. PROFESSOR	M TECH (MECH)
10	DESHMUKH SANDEEP HARISH	ASST. PROFESSOR	M.E (MECH)
11	MINASE JAYESH LAXMIKANT	ASST. PROFESSOR	ME (MECH)
12	GAIKWAD DEEPALI MACHHINDRANATH	ASST. PROFESSOR	B.TECH (MECH)
13	WANKHADE ROSHANI RAMDAS	ASST. PROFESSOR	M.Tech (MECH)
14	KALDATE AVINASH POPATRAO	ASST. PROFESSOR	ME (MECH)
15	JOEL CHETNA	ASST. PROFESSOR	M.E. Machine Design
16	PHULE SHRAVANI AJINKYA	ASST. PROFESSOR	ME HEAT POWAR
17	PATIL MANDAR DILIP	ASST. PROFESSOR	ME MECHANICAL
18	THAKRE SHEKHAR DINKAR	ASST. PROFESSOR	M.Tech Heat Power
19	LOKHANDE PRAVIN HARISHCHANDRA	ASST. PROFESSOR	ME Design
20	POTPHODE DEEPAK MOHAN	ASST. PROFESSOR	ME Design
21	NAGATHAN VITHAL BASAGONDA	ASST. PROFESSOR	ME Heat Power
22	GILBILE TUKARAM LIMBRAJ	ASST. PROFESSOR	ME Heat Power

Sr. No	Name of the Faculty	Designation	Qualification
23	DORWAT AJIT LAXMAN	ASST. PROFESSOR	M.Tech Thermal Engg.
24	CHAVAN ABHISHEK GANPAT	ASST. PROFESSOR	Automotive
25	RATHOD EKANATH KHEMCHAND	ASST. PROFESSOR	Heat Power
26	LADDAD MADHUR MURLIDHAR	ASST. PROFESSOR	Design
27	KULKARNI SACHIN RAJARAM	ASST. PROFESSOR	Mechanical
28	GHOHARE VARSHA DNYANDEO	ASST. PROFESSOR	Design
29	TOLE ARAVIND REVANASIDDAPPAA	ASST. PROFESSOR	Design
30	KAMTHE NEELAM MALHARI	ASST. PROFESSOR	Design
31	GHAVATE RANJEET DEVIDAS	ASST. PROFESSOR	Heat Power
32	SUDHEENDRA SUBRAMANYA	ASST. PROFESSOR	M. TECH Heat Power
33	SAVRE GANESH KADAJIRAO	ASST. PROFESSOR	Thermal Engineering
34	KHANDE AMOL RAMA	ASST. PROFESSOR	Heat Power
35	LANDE SWAPNIL BAPUSAHEB	ASST. PROFESSOR	Design
36	PATIL RUTUJA SUMANT	ASST. PROFESSOR	ME
37	YADAV AMOL BHUPATRAO	ASST. PROFESSOR	M.TECH
38	KINGE PRAVIN MADHUKAR	ASST. PROFESSOR	ME
39	PAWAR VIKRAM TANAJI	ASST. PROFESSOR	Automotive
40	JAGTAP VIKRAM JAYAWANT	ASST. PROFESSOR	ME
41	DHOTRE SANCHIT BABARAO	ASST. PROFESSOR	ME Design
42	CHHAPPARE SHIVKUMAR DIGAMBAR	ASST. PROFESSOR	Heat Power
43	MOTE RAM SHIVAJI	ASST. PROFESSOR	ME DDesign
44	SAWANT KOMAL VINAYAK	ASST. PROFESSOR	ME Design

Sr. No	Name of the Faculty	Designation	Qualification
45	KARANDE NEHA ULHAS	ASST. PROFESSOR	ME Heat Power
46	KALE SHRIKANT SAMBHAJI	ASST. PROFESSOR	ME Design
47	GORE MITALI BHARAT	ASST. PROFESSOR	ME Design
48	GARSE KOMAL MOHAN	ASST. PROFESSOR	ME Heat Power
49	SACHIN MOHAN JADHAV	ASST. PROFESSOR	ME Design
50	SUDHARSHAN BALASAHEB PATALE	ASST. PROFESSOR	ME Design
51	ANMOL PREMSULKH LUKKAD	ASST. PROFESSOR	ME HEAT POWER
52	GANESH DATTATRAYA YADAV	ASST. PROFESSOR	ME DESIGN
53	KAMAL BHARAT KOSTA	ASST. PROFESSOR	M.TECH
54	VIVEK DATTATRAYA JOSHI	ASST. PROFESSOR	ME DESIGN
55	LAWATE DATTATRAYA NAGNATH	ASST. PROFESSOR	ME DESIGN
56	THIGALE PRIYANKA PRADEEP	ASST. PROFESSOR	ME DESIGN
57	SHETE DATTATRAYA SARJERAO	ASST. PROFESSOR	HEAT POWER
58	BANKAR DATTATRAY LAXMAN	ASST. PROFESSOR	Thermal Engineering
59	KUSEKAR SAMBHAJI KASHINATH	ASST. PROFESSOR	Design
60	BANSODE SAGAR HANMANT	ASST. PROFESSOR	Process Metallurgy
61	MALI MADAN BALKRISHNA	PROFESSOR	M.TECH (E&TC) Ph.D
62	KAWITKAR RAMESHWAR SHANKARRAO	PROFESSOR	MS (ELECTRONICS) PH.D
63	GANORKAR SANJAY RAMCHANDRA	PROFESSOR	ME ELECTRO. P.G.D.C.S. Ph.D
64	BHALERAO DIPASHREE MILIND	PROFESSOR	ME (IT) PH.D
65	LOKHANDE SUNITA SHASHIKANT	PROFESSOR	M.E.(E&TC) Ph.D
66	RAJANKAR SUPRIYA OMPRAKASH	PROFESSOR	ME (E&T/C) Ph.D

Sr. No	Name of the Faculty	Designation	Qualification
67	DESHMUKH ACHALA MANOJ	PROFESSOR	M.E.ELECTRONICS Ph.D
68	BARU VIJAY BHATU	ASSOCIATE PROFESSOR	ME (E&TC)
69	MULE SHRISHAIL BASVANT	ASSOCIATE PROFESSOR	ME (E & T/C) Ph.D
70	RAUT VRUSHALI GANESH	ASSOCIATE PROFESSOR	ME (E&T/C) Ph.D
71	CHINCHOLKAR YUGENDRA DEVIDAS	ASSOCIATE PROFESSOR	ME (E&T/C) Ph.D
72	SHIRSAT SANDHYARANI ANIL	ASSOCIATE PROFESSOR	M.E.ELECTRONICS Ph.D
73	KAKATKAR MAKRAND NARHAR	ASST. PROFESSOR	M.TECH(E&TC)
74	WANKHADE MEGHA MAHESH	ASST. PROFESSOR	ME (E&T/C)
75	PATIL ROHITA PRAVIN	ASST. PROFESSOR	E & TC Ph.D
76	DHUMALE NILIMA RAKESH	ASST. PROFESSOR	M.TECH ELECTRONICS Ph.D
77	PATIL SARIKA SHIVANAND	ASST. PROFESSOR	ME (E&T/C) Ph.D
78	BANGARE PUSHPA MANOJ	ASST. PROFESSOR	ME (E&T/C) Ph.D
79	GANAGE DHARMENDRA GOKULDAS	ASST. PROFESSOR	ME (E&T/C) Ph.D
80	NAMEWAR MANJUSHA NAGOBA	ASST. PROFESSOR	M.TECH ELECTRONICS
81	MALI SAMADHAN DNYANOBA	ASST. PROFESSOR	ME (E&T/C)
82	KOTI SHASHIKALA ARVIND	ASST. PROFESSOR	ME (E&T/C)
83	DESAI JAI ANEESH	ASST. PROFESSOR	ME E & TC
84	GAIKWAD GANESH NANDKUMAR	ASST. PROFESSOR	ME (E&T/C)
85	DAHALE PRASHANT MADHUKARRAO	ASST. PROFESSOR	M.TECH ELECTRONICS
86	TATHE SWAPNIL VITTHAL	ASST. PROFESSOR	ME (ELECTRONICS)
87	BANKAR AJINKYA VASANT	ASST. PROFESSOR	ME ELCETRONICS
88	MADHIKAR GANESH VILAS	ASST. PROFESSOR	ME (E & TC)

Sr. No	Name of the Faculty	Designation	Qualification
89	RAUT ATUL ARJUN	ASST. PROFESSOR	ME (VLSI & Embedded System)
90	SALVE SUSHILKUMAR SIDDHARTHA	ASST. PROFESSOR	ME VLSI Embedded
91	PARVAT SWATI MADAV	ASST. PROFESSOR	Communication Network
92	KUWAR CHANDRAKANT RAMESH	ASST. PROFESSOR	ME E & TC
93	PHULE SHARAYU SADASHIV	ASST. PROFESSOR	ME VLSI & Embedded
94	MADHIKAR SAYALI GANESH (S. S. KANITKAR)	ASST. PROFESSOR	ME Singal Processing
95	DEORE MOHINI RAJENDRAKUMAR	ASST. PROFESSOR	VLST & Embedded System
96	NAVARE HIMANGI ASHUTOSH	ASST. PROFESSOR	ME Digital System
97	BARSHIKAR SHEETAL HANUMANTRAO	ASST. PROFESSOR	ME E & TC
98	PAWAR SACHIN BHASKAR	ASST. PROFESSOR	ME Digital
99	PATIL YAMINI MADHAV	ASST. PROFESSOR	Ph.D E 7 TC
100	JADHAV ASHWINI PRATAPRAO	ASST. PROFESSOR	ME COMMUNICATION NETWORK
101	THAKUR GANESH ARVIND	ASST. PROFESSOR	ME VLSI
102	GUNJAL ANIKET VASANT	ASST. PROFESSOR	MICROWAVE
103	GAIKWAD PRITI PARAG	ASST. PROFESSOR	M. TECH
104	KALE NEERAJ VIJAY	ASST. PROFESSOR	ME
105	SURYAWANSHI AJIT SUBHASH	ASST. PROFESSOR	M. TECH
106	NALAWADE SHRAPHALYA BALU	ASST. PROFESSOR	ME
107	GHUGE MOHINI HANUMANT	ASST. PROFESSOR	ME
108	WADHEKAR RAKSHA DILIP	ASST. PROFESSOR	M.TECH
109	WANKHADE MAHESH PRABHAKAR	ASSOCIATE PROFESSOR	M. Tech (COMP)
110	KAMDE PRAVINKUMAR MAHADEORAO	ASST. PROFESSOR	ME (COMP)

Sr. No	Name of the Faculty	Designation	Qualification
111	MHETRE NALINI ANIRUDDHA	ASST. PROFESSOR	ME (COMP)
112	KAMALASEKARAN JAYANTHI E.	ASST. PROFESSOR	M.TECH (COMP) Ph. D
113	BHOLANE SHASHANK PRABHAKAR	ASST. PROFESSOR	ME (COMP)
114	PAWAR SUVARNA SANJAY	ASST. PROFESSOR	ME (COMP)
115	BHOJNE NILESH GIRIJOBA	ASST. PROFESSOR	ME (COMP)
116	KALASKAR APARNA SANDEEP	ASST. PROFESSOR	ME (COMP)
117	SALE MALAN DIPAK	ASST. PROFESSOR	M.TECH
118	SATPUTE KIRTI BHARAT	ASST. PROFESSOR	ME COMP
119	PEERZASE SABANAZ SIRAJUDDIN	ASST. PROFESSOR	ME COMP
120	BENDALE PRIYANKA DHIRAJ	ASST. PROFESSOR	ME COMP
121	WATTAMWAR APURVA RAJESHRAO	ASST. PROFESSOR	ME COMP
122	KOTALWAR ANKITA ANIL	ASST. PROFESSOR	ME COMP
123	KAMBARE SHWETA MANOHAR	ASST. PROFESSOR	M. Tech (COMP)
124	DIRGULE ARCHANA VITHHAL	ASST. PROFESSOR	ME (COMP)
125	PAWAR LAXMAN BHIKAN	ASST. PROFESSOR	ME (COMP)
126	POTDAR SONALI PRAKASH	ASST. PROFESSOR	ME (COMP)
127	KORABU KIRTI SANJAY	ASST. PROFESSOR	ME (COMP)
128	JADHAV HEMLATA MAKRAND	ASST. PROFESSOR	ME (E&T/C) Ph.D
129	SONAR RESHMA SUJAL	ASST. PROFESSOR	ME (COMP)
130	SADAFULE KISHOR BHIMRAO	ASST. PROFESSOR	ME (COMP)
131	JAKHADE YASHASHREE AMAY	ASST. PROFESSOR	ME (E&T/C)
132	PURI VISHAL VAIJINATH	ASST. PROFESSOR	ME (IT) PH.D

Sr. No	Name of the Faculty	Designation	Qualification
133	UTIKAR AVINASH ASHOK	ASST. PROFESSOR	BE (IT)
134	DESHPANDE NIKHIL HARISH	ASST. PROFESSOR	ME (IT)
135	KALOKHE KOMAL ASHOK	ASST. PROFESSOR	ME (COMP)
136	GADEKAR SUPRIYA SANJAYRAO	ASST. PROFESSOR	ME (COMP)
137	NEHA PRABHAKAR RAJAS	ASST. PROFESSOR	M. TECH
138	SHIRSATH SACHIN RANGNATH	PROFESSOR	M.E. (CHEM) (PH.D)
139	BARKADE SHRIKANT SHRIMANT	ASSOCIATE PROFESSOR	ME (CHEM) (Ph.D)
140	GUJAR JOTIRAM GANPAT	ASSOCIATE PROFESSOR	M.TECH (CHEM) PH.D
141	BANSOD PRAFULLA GORKHANATHJI	ASSOCIATE PROFESSOR	M.TECH (CHEM) PH.D
142	ASHTEKAR VARSHA SANJAY	ASST. PROFESSOR	ME (CHEM)
143	BANKAR VIJAY HARIBHAU	ASST. PROFESSOR	ME (CHEM)
144	SIRSAT PRATIK PRAKASH	ASST. PROFESSOR	ME (CHEM)
145	DESHMUKH NAINA SHIREESH	ASST. PROFESSOR	M.TECH (CHEM)
146	SABLE SUNIL SATWAJI	ASST. PROFESSOR	ME (CHEM) (Ph.D)
147	KATIKAR RAJENDRA SHRIRANG	PROFESSOR	ME (PROD) Ph.D
148	PATIL SANJAY SHANKAR	ASSOCIATE PROFESSOR	M. TECH. Ph.D
149	KAKADE YADURAO ANANDA	ASST. PROFESSOR	M. TECH (PROD)
150	KASTURE VILAS SHIVAJI	ASST. PROFESSOR	ME (PROD)
151	SHINDE JITENDRA HANMANTRAO	ASST. PROFESSOR	ME (PROD)
152	PATKI ANITA MANOJ	ASST. PROFESSOR	ME (METALLURGY) Ph. D
153	KHANKAL DHANANJAY VASANT	ASST. PROFESSOR	ME MECHATRONICS
154	SHASTRI SAMEER SHRINIWAS	PROFESSOR	ME (CIVIL) PH.D

Sr. No	Name of the Faculty	Designation	Qualification
155	BAJAD MOHANKUMAR NAMDEORAO	PROFESSOR	ME (CIVIL) PH.D
156	BHUSARI JYOTI PUSAN	PROFESSOR	ME (CIVIL) PH.D
157	KHANDEKAR SACHIN DADU	PROFESSOR	M.TECH CIVIL PH.D
158	ANGALEKAR SHAILESH SHRINIWAS	ASSOCIATE PROFESSOR	ME (CIVIL) PH.D
159	LIMAYE VAISHALI SUNIL	ASSOCIATE PROFESSOR	ME(CIVIL)
160	ASWAR DINESH SHRIKRISHNARAO	ASST. PROFESSOR	ME (CIVIL) PH.D
161	RAJMANE DATTATRAY KISAN	ASST. PROFESSOR	ME (HYDRAULICS) PH.D
162	BHOGONE MANJUNATH VITTHAL	ASST. PROFESSOR	M.TECH (CIVIL) PH.D
163	TAWARE AKSHAYA ABHISHEK	ASST. PROFESSOR	ME (CIVIL)
164	BHANGALE LOKESH ANIL	ASST. PROFESSOR	M. TECH GEOTECHNICAL
165	BORAJE MAHESHWARI JAYANT	ASST. PROFESSOR	ME ENVIRNM.
166	KAPOTE MANGESH MUKUNDRAO	ASST. PROFESSOR	ME CIVIL
167	RAUT MAYAWATI SHRIYUT (M V. FULE)	ASST. PROFESSOR	ME ENVIRNM.
168	RAMTEKE SHILANYAS NARAYAN	ASST. PROFESSOR	ME ENVIRNM.
169	MAKANDR NILOFAR SARFRAJ	ASST. PROFESSOR	ME CIVIL
170	DESHPANDE MRUNMYEE NIKHIL	ASST. PROFESSOR	ME Structures
171	KALE APPA MACHINDRA	ASST. PROFESSOR	M.TECH Environmental
172	GUPTA DEEPAK DINESH	ASST. PROFESSOR	M.. TECH Civil
173	DESHMUKH TRUPTI SHRIKANT	ASST. PROFESSOR	ME Hydraulics
174	KOLEKAR DIPAK MANOHAR	ASST. PROFESSOR	ME Structures
175	KHANAPURKAR SAMPADA MAKARAND	ASST. PROFESSOR	ME Structures
176	MESHARAM MRUNAL MAHENDRA	ASST. PROFESSOR	ME Environmental

Sr. No	Name of the Faculty	Designation	Qualification
177	SWAMI MAHESH CHIDANAND	ASST. PROFESSOR	ME, Ph.D Geology
178	THAKARE SUMIT SUSHILRAO	ASST. PROFESSOR	GEOTECHNICL ENGG.
179	KOHALE ANKUSH ANIL	ASST. PROFESSOR	Hydraulics
180	BAHADURE VRUSHALI CHANDRASHEKHAR	ASST. PROFESSOR	Structural
181	PATIL SARIKA BASGONDA	ASST. PROFESSOR	WATER RESOURCES
182	KHATAVKAR PALLAVI MAHESH	ASST. PROFESSOR	Structural
183	GOUDGAON SANTOSH CHANDRAKANT	ASST. PROFESSOR	Structural
184	BEHEDE SHRADHA NILESH	ASST. PROFESSOR	Environmental
185	PATIL KANCHAN SANJAY	ASST. PROFESSOR	ME Geology
186	PAGAY SNEHAL DILIP	ASST. PROFESSOR	Construction & management
187	KEJKAR RUPALI BABRUVAN	ASST. PROFESSOR	Construction & management Ph.D
188	WALZADE SWAPNIL BALASAHEB	ASST. PROFESSOR	Structural
189	SHINDE PALLAVI VIRENDRASING	ASST. PROFESSOR	ME Environmental
190	SHELKE ANGAD SHANKAR	ASST. PROFESSOR	Structural
191	DESHPANDE SHRIPAD SHRILRISHNA	ASST. PROFESSOR	Structural
192	GAVHANE AMAR TUKARAM	ASST. PROFESSOR	Hydraulics
193	JOSHI KALPANA SHRIKANT	PROFESSOR	CHEMISTRY PH.D
194	KULKARNI SUDHA JAYANT	ASST. PROFESSOR	BIO CHEMISTRY PH.D
195	JOLHE PRASHANT DEVIDAS	ASST. PROFESSOR	ME (CHEM) (Ph.D)
196	KULKARNI SHRADDHA SUYOG	ASST. PROFESSOR	ME BIO- TECH.
197	THORAT PRASHANT BHAUSAHEB	ASST. PROFESSOR	M.TECH CHEMICAL
198	KASHID SHWETA MADHVANAND	ASST. PROFESSOR	M.Sc CHEMICAL ENGG

Sr. No	Name of the Faculty	Designation	Qualification
199	RAJPUT JITENDRA KOMALSING	ASST. PROFESSOR	ME Bioinformatics & Mole Biology
200	SHINDE MANISHA POPATRAO	ASST. PROFESSOR	BIO CHEMISTRY PH.D
201	SARWADE AVINASH NAMDEV	ASSOCIATE PROFESSOR	ME (ELECT) PH.D
202	THANEKAR SURESH JOTIRAM	ASSOCIATE PROFESSOR	ME (ELECT)
203	DHAMNE ATUL RAMESH	ASST. PROFESSOR	ME (ELECT)
204	DHARMADHIKARI NIRAJ MEGHSHAM	ASST. PROFESSOR	ME (ELECT)
205	BIRADAR PARMESHWAR MADIVALAPPA	ASST. PROFESSOR	M. TECH ELECT
206	NIRANJAN SHIVSHARANAPPA HUGAR	ASST. PROFESSOR	M. TECH ELECT
207	DIWAN ADITI KALYAN	ASST. PROFESSOR	M.SC PHD
208	MADURE SUVARNA RAJENDRA	ASST. PROFESSOR	M.SC B.ED
209	JIWANKAR MAMATA DINESH	ASST. PROFESSOR	M.SC B.ED
210	BAMBE JYOTI MAHESH	ASST. PROFESSOR	M.SC CHEMISTRY
211	SABALE PRIYANKA NANDKUMAR	ASST. PROFESSOR	M.SC CHEMISTRY
212	CHAUDHARI VIVEK KHUSHAL	ASST. PROFESSOR	M.SC PHY
213	PAWAR SAMBHAJI SHIVAJI	ASST. PROFESSOR	M.SC PH.D
214	KULKARNI ANURADHA SHRIRAM	ASST. PROFESSOR	M.SC PHY
215	KASTURE GAURI GANESH	ASST. PROFESSOR	M.SC PHY
216	VINITA GAJANAN KURUNDKAR	ASST. PROFESSOR	MSC PH.D
217	CHAVAN NITIN SADASHIV	ASSOCIATE PROFESSOR	M.SC MATHS (PH.D)
218	MANE SUVARNA SHAILESHKUMAR	ASST. PROFESSOR	M.SC MATHS
219	DIWATE MACHINDRANATH BANSILAL	ASST. PROFESSOR	M.SC MATHS
220	CHAVAN ASHWINI NITIN	ASST. PROFESSOR	M.SC. MATHEMATICS (PH.D)

Sr. No	Name of the Faculty	Designation	Qualification
221	LAKADE SUSHAMA CHANDRAKANT	ASST. PROFESSOR	M.SC. MATHEMATICS
222	KOTAMKAR TARINI ASHISH	ASST. PROFESSOR	M.SC. MATHEMATICS (PH.D)
223	WALUNJ SUSHIL SAVZLERAM	ASST. PROFESSOR	M.SC MATHEMATICS
224	JADHAV SNEHA SUNIL	ASST. PROFESSOR	M.SC MATHEMATICS SET
225	GURAV SHUBHANGI ASHOK	ASST. PROFESSOR	M.SC MATHEMATICS
226	SATAV SANGITA PRAKASH	ASST. PROFESSOR	M.SC MATHEMATICS
227	SINGH MINAL BIVEKKUMAR	ASST. PROFESSOR	M.SC. MATHEMATICS
228	MISHRA MAMTA ALOK	PROFESSOR	M.Sc. MBA PH.D
229	IRFAN SIDDIQUI	ASSOCIATE PROFESSOR	M.Sc MBA PH.D
230	ARAKERI SHANTA VITTAPPA	ASSOCIATE PROFESSOR	MBA MPM PH.D
231	BORDE ARCHANA AJIT	ASST. PROFESSOR	MBA MHG PH. D
232	NAIK RASIKA ASHISH	ASST. PROFESSOR	MBA FIN
233	PRADHAN AMITA SACHIN	CHIEF LIBRARIAN	M.LIB. NET Ph.D