

4.2.1

| | |
|----------------------------------|--|
| Name of the ILMS software | SLIM21 System for Library Information and Management |
| Fully or Partially | Fully Automated |
| Version | 2.6.8.29.78 (2006) |

SIBACA Library has SLIM Software which is an online library management system to automate library processes and provides for an interactive user experience. SLIM follows a modular approach and the essential modules like Acquisition, Cataloguing, Circulation and Serials to help user acquire, catalogue and circulate books, films, sound recordings, drawings, clippings, articles, reports, letters, pamphlets, serials publications etc.

SIBACA Library able to give statistics services to user through advanced modules like CAS, SDI, SMS etc

Online public access catalog:-

- Powerful, accurate and faster search engine with relevant filters to narrow down search results.
- Contact library staff and access News Items
- Easy and secured access to Digital Material
- Evaluate collection with Rating and Review platform
- See Book Preview available on Google Books
- Single Sign On
- Collaborative Capabilities

SLIM 21 ALL MODULES

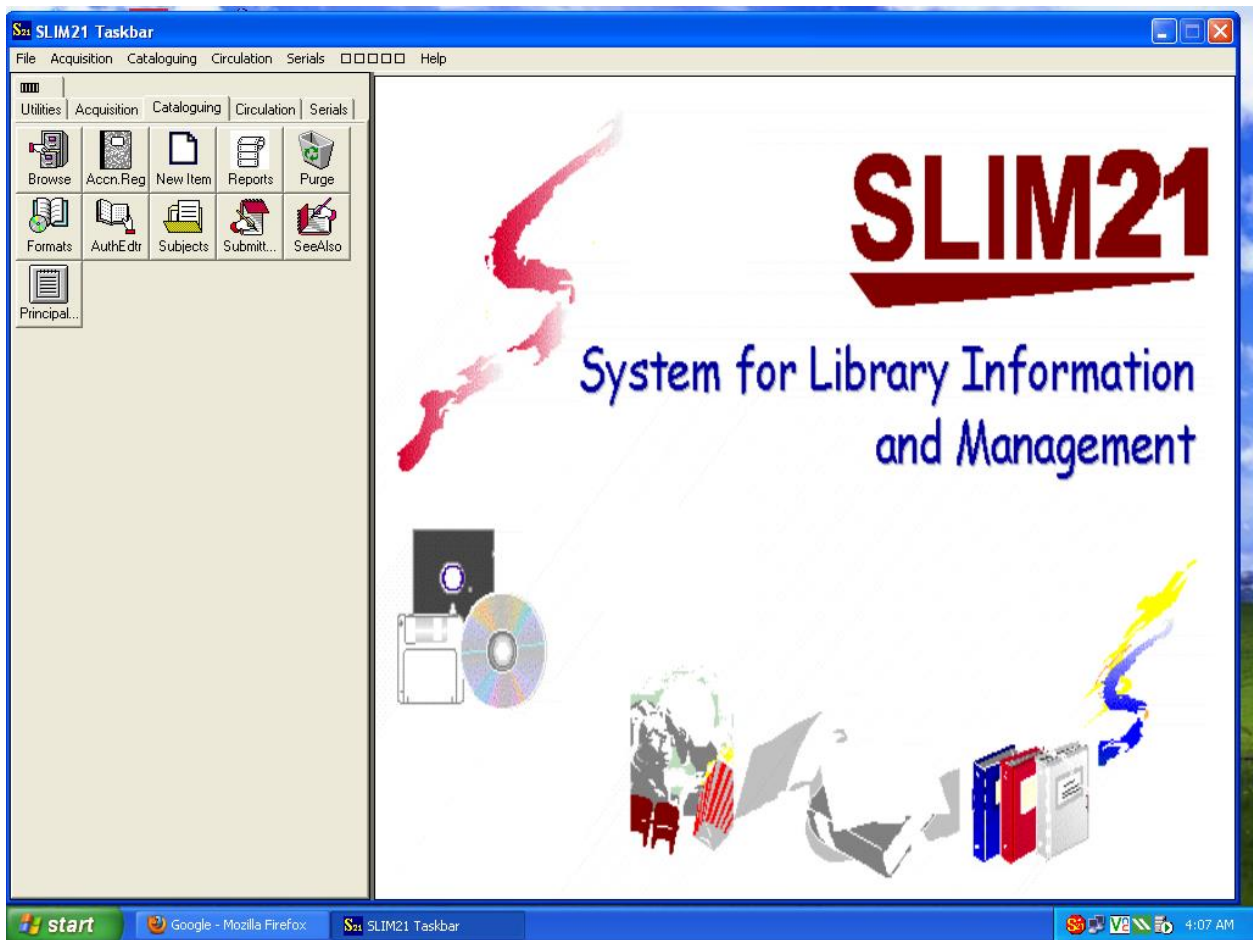

ISSUE AND RETURN

SLIM21 Issue/Return Operations

File Operations View Settings Help

Transaction Date: 12/15/2021

Enter Borrower (Patron) ID: 201001

Name: Gholap Akanksha

Category: Student

Dept:

Remark:

Loans Session Fines

Position: 0/0

| AccNum | Carrel | Lent On | Due On | Title |
|--------|--------|---------|--------|-------|
|--------|--------|---------|--------|-------|

End Borrower Session

Accnt#: 000000 Due Date: 12/15/2021

Title:

Author:

Class#: Call No.

CpSpec:

Remark:

Lending Policy: Delay: Fine: 0 Claims: 0 RelIssues: 0

Status: Issued To:

start | Google - Mozilla Fir... | SLIM21 Taskbar | screenshot | Sim - Microsoft Word | SLIM21 Issue/Retu... | 4:18 AM

CIRCULATION REPORTS

The screenshot displays the SLIM21 Taskbar application window. The main menu includes File, Acquisition, Cataloguing, Circulation, Serials, and Help. A toolbar on the left contains icons for various functions: I/R, Mgmt, BorList, Rules, Stock, Letters, Reports, Purge, Accnbar, Spine L..., Book La..., Borbar, ID Cards, Collect, and Ovdu. The 'Circulation' menu is active, and a sub-window titled 'SLIM21 Circulation reports' is open. This sub-window has a menu with File, Options, and Help. It is divided into two sections: '1 Choose Report' and '2 Fill in the data selection criteria'. The '1 Choose Report' section contains a list of report options, with 'Loans Accession Number Wise' selected. The '2 Fill in the data selection criteria' section includes a grid of selection criteria: Inventory, Accession#, Tran Types, Item types, Claims, Issue Date, Due Dates, Operators, Fee Types, Subject ClassNumber, Shelf Location, Lending Policy, Receipt Date, Borrowers, Categories, TranDates, Membership, and Overdue. Below this grid is a checked 'Include All' option and a text box with instructions: 'Specify a range of borrower identification numbers. Circulation or Borrower records with identification numbers within this range will get selected for the report.' At the bottom of this section are input fields for 'Lower Limit' (000000) and 'Upper Limit' (299999). The taskbar at the bottom shows the Start button, the SLIM21 Taskbar application, a screenshot utility, a Microsoft Word window, and the SLIM21 Circulation reports window. The system clock shows 2:33 AM.

NEW ITEM IN LIBRARY

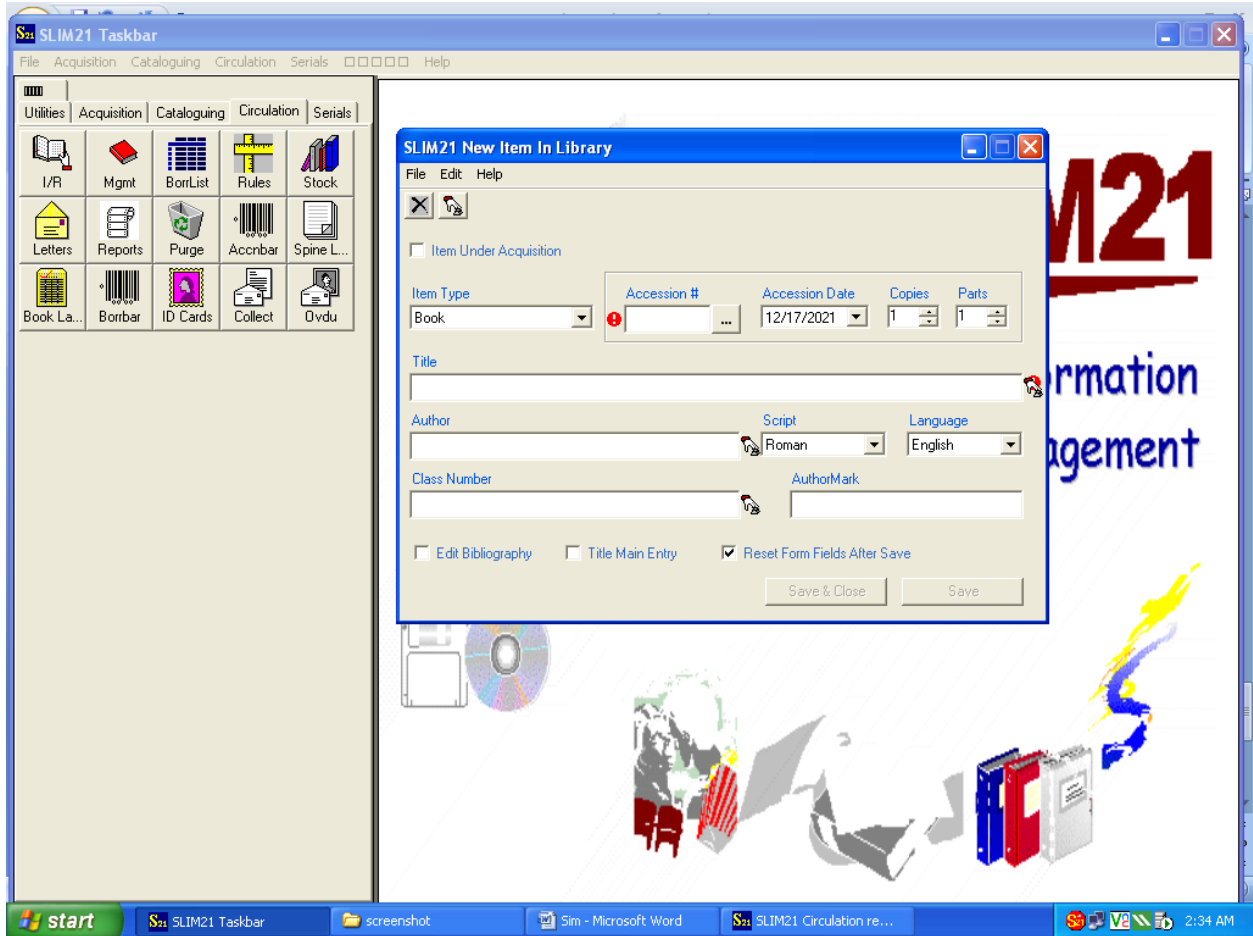

PHYSICAL INVENTORY

SLIM21 Physical Inventory

File Edit Records Help

11

20 or fewer values larger than : 11

| Access Point | Subject Name |
|--------------|---------------|
| 12th | <unspecified> |
| 330 | <unspecified> |
| 330.34 | <unspecified> |
| 330.954 | <unspecified> |
| 332.45 | <unspecified> |
| 338.5 | <unspecified> |
| 358.403 | <unspecified> |
| 378.547.92 | <unspecified> |
| 382.6 | <unspecified> |
| 651.7 | <unspecified> |
| 657 | <unspecified> |
| 657.046 | <unspecified> |
| 657.42 | <unspecified> |
| 658 | <unspecified> |
| 658.001 | <unspecified> |
| 658.021 | <unspecified> |
| 658.04 | <unspecified> |
| 658.049 | <unspecified> |
| 658.05 | <unspecified> |
| 658.068.3 | <unspecified> |

Circulation Items List (1 of 47)

| AccNum | Title | Author | Mark | Circ status | Inv Status | Author Mark | Location |
|--------|---------------------|------------------|------|-------------|------------|-------------|----------|
| 100213 | Managerial Economi | Varshney,R.L. | Y | On Shelf | Ok | VAR | |
| 100214 | Managerial Economi | Varshney,R.L. | Y | Issued | Ok | VAR | |
| 100215 | Managerial Economi | Varshney,R.L. | Y | On Shelf | Ok | VAR | |
| 100216 | Managerial Economi | Varshney,R.L. | Y | On Shelf | Ok | VAR | |
| 100217 | Managerial Economi | Gopalkrishnan,D. | Y | On Shelf | Ok | Gopalkrish | |
| 100272 | Management Econo | Salvafore,D. | Y | On Shelf | Ok | SAL | |
| 100273 | Management Econo | Salvafore,D. | Y | On Shelf | Ok | SAL | |
| 100274 | Management Econo | Salvafore,D. | Y | On Shelf | Ok | SAL | |
| 100275 | Management Econo | Salvafore,D. | Y | On Shelf | Ok | SAL | |
| 100276 | Management Econo | Salvafore,D. | Y | On Shelf | Ok | SAL | |
| 100277 | Study of Managerial | Gopalkrishnan,D. | Y | On Shelf | Ok | GOP | |
| 100278 | Study of Managerial | Gopalkrishnan,D. | Y | On Shelf | Ok | GOP | |
| 100279 | Study of Managerial | Gopalkrishnan,D. | Y | On Shelf | Ok | GOP | |
| 100280 | Managerial Economi | Petersen,H.C. | | On Shelf | Ok | PET | |
| 100281 | Managerial Economi | Petersen,H.C. | Y | On Shelf | Ok | PET | |
| 100282 | Managerial Economi | Petersen,H.C. | Y | On Shelf | Ok | PET | |
| 100290 | Managerial Economi | Mote,V.L. | Y | On Shelf | Ok | MOT | |
| 100291 | Managerial Economi | Mote,V.L. | Y | On Shelf | Ok | MOT | |
| 100292 | Managerial Economi | Mote,V.L. | Y | On Shelf | Ok | MOT | |
| 100293 | Managerial Economi | Mote,V.L. | Y | On Shelf | Ok | MOT | |
| 100294 | Managerial Economi | Mote,V.L. | Y | On Shelf | Ok | MOT | |
| 100297 | Managemerial Econo | Gupta,S.P. | Y | On Shelf | Ok | GUP | |
| 100298 | Managemerial Econo | Gupta,S.P. | Y | On Shelf | Ok | GUP | |
| 100299 | Managemerial Econo | Gupta,S.P. | Y | On Shelf | Ok | GUP | |
| 100300 | Managemerial Econo | Gupta,S.P. | Y | On Shelf | Ok | GUP | |
| 100301 | Managemerial Econo | Gupta,S.P. | | On Shelf | Ok | GUP | |
| 100393 | Managerial Economi | Mithani,D.M. | Y | On Shelf | Ok | MIT | |
| 100394 | Managerial Economi | Mithani,D.M. | Y | On Shelf | Ok | MIT | |
| 100396 | Managerial Economi | Mithani,D.M. | Y | On Shelf | Ok | MIT | |
| 100397 | Managerial Economi | Mithani,D.M. | Y | On Shelf | Ok | MIT | |
| 100440 | Managerial Economi | Gupta,G.S. | Y | On Shelf | Ok | GUP | |
| 100441 | Managerial Economi | Gupta,G.S. | Y | On Shelf | Ok | GUP | |
| 100470 | Business Economics | Chaturvedi,D.D. | Y | On Shelf | Ok | CHA | |
| 100471 | Business Economics | Chaturvedi,D.D. | Y | On Shelf | Ok | CHA | |

start SLIM21 Taskbar screenshot Sim - Microsoft Word SLIM21 Physical Inve... 2:32 AM

BILL OF LIBRAY SLIM 21 SOFTWARE

algorhythms CONSULTANTS PVT. LTD.

3 Pranav, Survey No. 98, Bhusari Colony, Paud Road, Kothrud, Pune 411038
 ☎ (91) (20) 26284765, 25281066 Email : sales@slimkm.com, Site : www.slimkm.com

| TAX INVOICE | |
|---|---|
| SINGGAD INSTITUTE OF BUSINESS ADMINISTRATION & COMPUTER APPLICATION LonaVala | INVOICE No. 10/30 Date : 15.10.06 P.O.No. SIBACA/953/06-07 |
| Description SLIM21 Library Management Software Cataloguing System Circulation System Acquisition System Serials Control System Web-OPAC | 1,75,000/- Special Discount offered 58,653/- Discounted Price 1,16,347/- Sales Tax @ 4% 4,654/- |
| Rs. One Lakh Twenty One Thousand and One rupees only | 1,21,001/- |

Payment Terms : 100% against installation

For ALGORHYTHMS Consultants Pvt. Ltd.,

Meera Galkarwar

Ms. Meera Galkarwar.
 Enclosed: License Agreement and Registration Form

"We hereby certify that my/our registration certificate under the Maharashtra Value Added Tax Act, 2005 is in force on the date on which the sale of the goods specified in this Tax Invoice is made by me/us and that the transaction of sale covered by this Tax Invoice has been effected by me/us. And it shall be accounted for in the turnover of sales while filing of return and the due tax, if any, payable on the sale has been paid or shall be paid"

TIN no. 27440030455V / 27440030455C with effect from 1st April, 06
 Octroi or Entry Tax if applicable should be borne by the purchaser

Library SLIM21

