



Sinhgad Institutes

SINHGAD TECHNICAL EDUCATION SOCIETY'S
SINHGAD INSTITUTE OF TECHNOLOGY

Approved by AICTE Vide No. F.No. 06/07/MS/ENGG/2004/028
Affiliated to Savitribai Phule Pune University ID No. PU/PN/ENGG/198/2004

Gat No. 309/310, Off Mumbai-Pune Expressway, Kusgaon (Bk), Lonavala, Pune-410401

Prof. M. N. NAVALE
M.E. (ELECT.), MIE. MBA
FOUNDER PRESIDENT

Dr. (Mrs.) SUNANDA M. NAVALE
B.A., M.P.M., Ph. D.
FOUNDER SECRETARY

Dr. M. S. GAIKWAD
B.E., M.E, Ph. D.
PRINCIPAL

Appendix 10
Mandatory Disclosure

Mandatory Disclosure	Updated on: 17/12/2019
-----------------------------	-------------------------------

01	AICTE File No.	06/07/MS/ENGG/2004/028 Dated - 11/05/2004
	Date & Period of last approval	2019-20

02	Name of the Institution	SIHGAD INSTITUTE OF TECHNOLOGY
	Address of the Institution	Gat No. 309/310, Off Pune - Mumbai Expressway, Kusgaon (Bk), Lonavala, Tal - Maval, Dist - Pune Pin - 410401 Maharashtra (India)
	City & Pin Code	Lonavala - 410401
	State / UT	Maharashtra
	Phone number with STD code	02114 - 673355 / 356 / 353 / 379
	FAX number with STD code	02114 - 278304
	Office hours at the Institution	9.00 a.m. to 6.00 p.m.
	Academic hours at the Institution	8.30 a.m. to 5.00 p.m.
	Email	principal_sit@sinhgad.edu
	Website	www.sinhgad.edu
	Nearest Railway Station (Distance in Km)	Lonavala Station - 3 Km
	Nearest Airport (distance in Km)	Lohgaon Airport, Viman Nagar, Pune - 70 km

03	Type of Institution	Private - Self Financed
	Category	Non Minority
	Category of the Institution	Co-Ed

04	Name of the organization running the Institution	Sinhgad Technical Education Society
	Type of the organization	Society
	Address of the organization	19/15, Erandwane, Smt. Khilre Marg, Off Karve Road, Pune - 411 004
	Registered with	Govt. of Maharashtra
	Registration date	6 July 1993
	Website of the organization	www.sinhgad.edu

05	Name of the affiliating University	Savitribai Phule Pune University
	Address	Ganeshkhind Road, Shivajinagar, Pune
	Website	www.unipune.ac.in
	Latest affiliation period	2019-20

06	Name of Principal / Director	Dr. M. S. Gaikwad
	Exact Designation	Principal
	Phone number with STD code	02114 - 673356 / 353 / 355
	FAX number with STD code	02114 - 278304
	Email	principal_sit@sinhgad.edu
	Highest Degree	Ph.D.
	Field of specialization	BE, ME, Ph. D. (Electronics)

07	Governing Board Members	15
	Frequency of meetings	Twice in a year

Members of Governing Body

Sr. No.	Name of the Members	Designation
1	Hon. Prof. M. N. Navale Founder President, STES	Chairman
2	Dr. (Mrs.) Sunanda M. Navale Founder Secretary, STES	Member
3	Mr. Rohit M. Navale Vice-President (HR), STES	Member
4	Ms. Rachana M. Navale-Ashtekar Vice-President (Admin), STES	Member
5	Shri Arvind V. Deshpande Director, STES	Member
6	Mr. G. K. Shahni Director (Project), STES	Member
7	Dr. S. D. Babar- Head of Department, Representative, SIT, Lonavala	Member
8	Dr. D. D. Chaudhary - Professor, Teaching Representative, SIT, Lonavala	Member
9	Dr. P. S. Patil - Asso. Professor, Teaching Representative, SIT, Lonavala	Member
10	Dr. T. J. Parvat - Professor, Teaching Representative, SIT, Lonavala	Member
11	Mr. A. P. Chaphekar-Accountant, Non-Teaching Representative, SIT, Lonavala	Member
12	Internal Quality Assessment Committee (IQAC) (Placement / Academic Co-ordinator)	Member
13	President, Students Council, SIT, Lonavala	Member
14	Secretary, Students Council, SIT, Lonavala	Member
15	Dr. M. S. Gaikwad Principal, SIT, Lonavala	Member Secretary

❖ Frequency of the Board Meetings and Academic Advisory Body /LMC

08	Academic Advisory Body / LMC	11 Members
	Frequency of meeting	Twice in a year

Members of Academic Advisory Body / LMC

Sr. No.	Name of the Members	Designation
1	Hon. Prof. M. N. Navale Founder President, STES	Chairman
2	Dr. (Mrs.) Sunanda M. Navale Founder Secretary, STES	Member
3	Mr. Rohit M. Navale Vice-President (HR), STES	Member
4	Ms. Rachana M. Navale-Ashtekar Vice-President (Admin), STES	Member
5	Shri Arvind V. Deshpande Director, STES	Member
6	Dr. D. D. Chaudhary Professor, SIT, Lonavala	Representative Teaching staff
7	Dr. P. S. Patil Asso. Professor, SIT, Lonavala	Representative Teaching staff
8	Dr. T. J. Parvat Professor, SIT, Lonavala	Representative Teaching staff
9	Mr. A. P. Chaphekar Sr. Accountant, SIT, Lonavala	Representative Non-Teaching Staff
10	Dr. M. S. Gaikwad Principal, SIT, Lonavala	Member Secretary
11	Mr. G. K. Shahani	Special Invitee

Organizational Chart and Processes

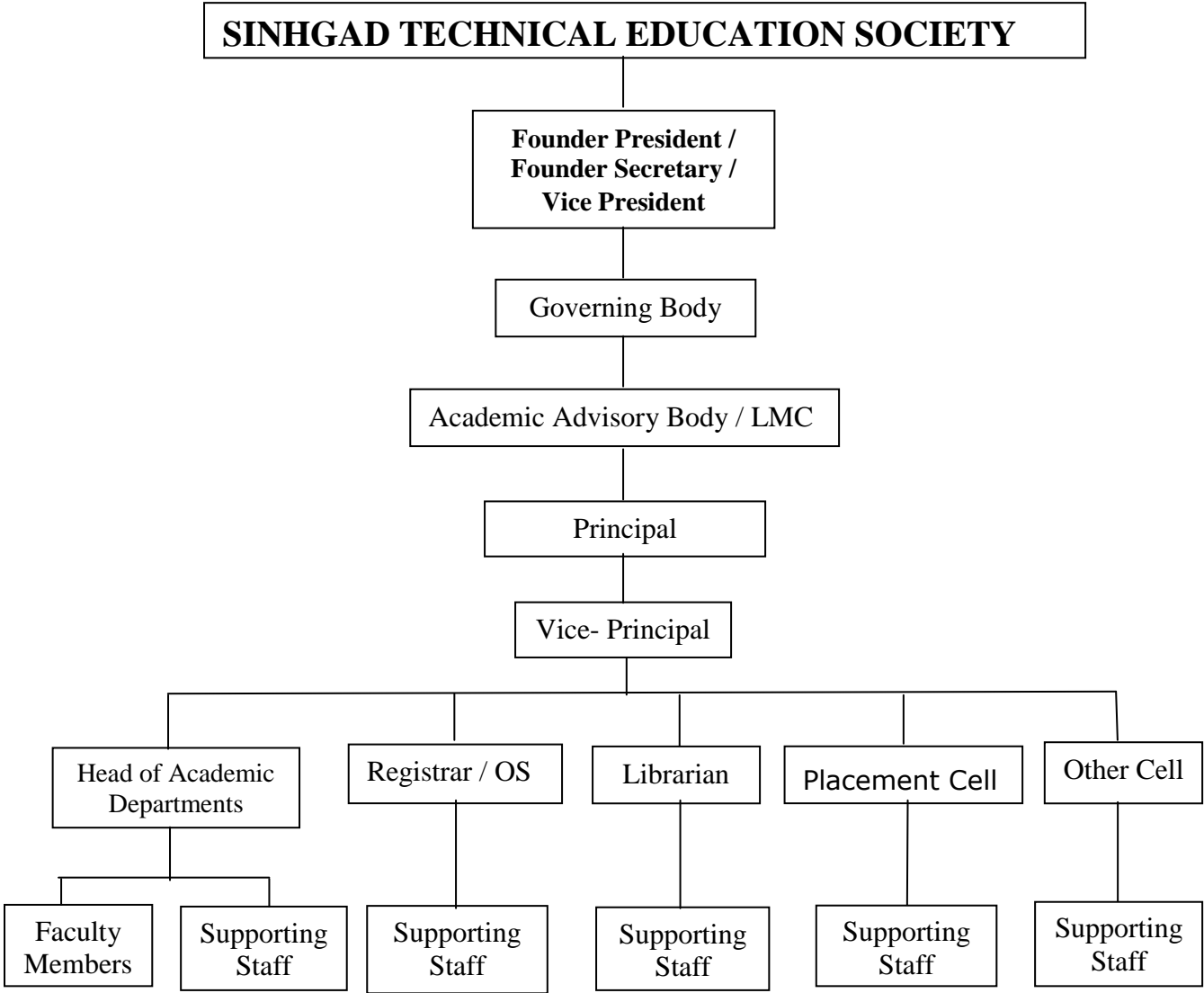

10 Courses offered:-

Sr. No.	Name of the Course	Year Started	Level UG / PG	Type FT / PT	Annual Fees (in Rs)	Admission Authority
1	Computer Engineering	2004 - 05	UG	FT	Decided by Fees Regulating Authority, Maharashtra State / Competent Authority	Directorate of Technical Education, Maharashtra State, Mumbai / Admission Regulating Authority, Maharashtra State / CET Cell Maharashtra State
2	Electronics & Telecommunication Engineering	2004 - 05	UG	FT		
3	Information Technology	2004 - 05	UG	FT		
4	Mechanical Engineering	2004 - 05	UG	FT		
5	Electrical Engineering	2010 - 11	UG	FT		
6	Computer Engineering (2 nd Shift)	2010 - 11	UG	FT		
7	ME - Electrical Power System	2013 - 14	PG	FT		

11	Student feedback mechanism on institutional Governance / faculty performance	Suggestion Box kept in front of Principal Cabin & regular feedback through local guardian meeting or online feedback
----	--	--

12	Grievance redressal mechanism for faculty, staff and students	Grievance / complaints registrar is kept in library, staff meeting, parents meeting
----	---	---

13 Name of the Departments

AICTE Sanctioned Intake (During last 3 years)						
Sr. No.	Courses	UG / PG	2019- 2020	2018 -2019	2017 -2018	Status of Accreditation
1	Computer Engineering	UG	120	120	120	Accredited by NAAC
2	Electronics & Telecommunication Engg	UG	120	180	180	
3	Information Technology	UG	60	60	60	
4	Mechanical Engineering	UG	240	240	240	
5	Electrical Engineering	UG	60	60	60	
6	Computer Engg (2 nd Shift)	UG	60	60	60	
7	ME - Electrical Power System	PG	18	18	18	

14. Students Performance

Name of Course	Cut of Marks (Last 3 yrs)			Performance in Final Exams (Last 3 yrs)					
				% students passed with Distinction			% students passed with First Class		
	2019-20	2018-19	2017-18	2019-20	2018-19	2017-18	2019-20	2018-19	2017-18
Comp	36	42	53	-	28	23	-	69	70
E&TC	16	53	48	-	32	34	-	43	53
IT	36	35	66	-	45	31	-	45	64
Mech	39	34	53	-	37	39	-	47	53
Electrical	40	62	47	-	30	30	-	37	60
Comp (2 nd Shift)	39	35	70	-	35	29	-	65	54
ME-Electrical	20	69	62	-	29	32	-	71	45

15

Students Placed (Last 3 yrs)	2019-20	2018-19	2017-18
	178	311	304
Foreign Collaborations, if any	Organization Sinhgad Technical Education Society has signed MOU with Aalborg University, Denmark, European commission		
Professional Society Membership	CSI,ISTE, SAE, IETE, GISFI, IEI		
Professional activities	Guest Lectures/Seminars/ FDP's etc are conducted in association with CSI, SAE, Zensar ,C-DAC, IBM, Quick Heal, Microsoft, PTC, Infosys, Cognizant, NEN, SAE, ISHRAE etc		
Consultancy activities	Initiated		
Departmental Achievements	1) 10 Faculty awarded Ph. D. 2) 30 Faculty pursuing Ph. D. 3) 2 students projects were winner at 4 SPPU level Project Competition		

16

Admission quota	65 % - MHT – CET (MS quota), 15 % - JEE (Main) (All India quota) 20 % - Institute Level Quota	
Entrance test	MHT – CET - Followed by State CET Cell / Directorate of Technical Education / Admission Regulating Authority, Maharashtra State (www.dte.org.in) JEE (Main) - CBSE, Delhi	
admission criteria	PCM Marks 50% for Open & 45% for Reserve Category OR along with PCM 50% for open & 45% for Reserve category with valid score of MHT-CET/JEE (Main)	
Number of Fees Waivers offered	As per DTE norms / Social Welfare Department, Government of Maharashtra	
Academic Calendar	Sem-I	Sem-II
	Starting of College :- 15 / 06 / 2019 End of sem :- 16 / 10 / 2019 (As per SPPU norms)	Starting of College :- 16 / 12 / 2019 End of sem :- 11 / 04 / 2019 (As per SPPU norms)
PIO / NRI quota	Not Applicable	

17. Infrastructural Information & Other

1	Classroom / Tutorial Room facilities	Available as per norms
2	Laboratory details	Available as per norms
3	Computer Centre facilities	Available as per norms
4	Library facilities	Available as per norms
5	Auditorium / Seminar Halls / Amphi Theater	Available as per norms
6	Cafeteria	Available as per norms
7	Indoor Sports facilities	Carom, Chess, Table Tennis
8	Outdoor Sports facilities	Cricket, Badminton, Lawn Tennis, Hockey, Swimming, Football, Basket Ball, Base Ball, volley Ball
9	Facilities for disabled – Available	
	Any other facilities	ATM, BANK, Medical Facilities
10	Boys Hostel	Fully Residential
	Girls Hostel	Fully Residential
	Medical & other Facilities at Hostel	Medical Facility, Stationery Store, Laundry, Fruit & Juice Bar, Barbour Shop, Mess, Canteen
11	Academic Sessions	
	Examination system, Year / Sem	Semester Pattern
	Period of declaration of results	After 45 days of Exam
12	Counseling / Mentoring	Available
	Career Counseling	Available
	Medical faculties	Available
	Student Insurance	LIC – Savitribai Phule Pune University, Student Insurance- By Society of Institution
13	Students Activity Body	IEEE, CSI, MESA, IETE, EESA, ACES, InfoSIT, AFFLATUS
	Cultural activities	Sinhgad Karandak & other
	Sports activities	Sinhgad Karandak, University State Level Participation
	Magazine / Newsletter	DRISHTI, YANTRIKI
	Technical activities / Tech Fest	National level Tech Fest ‘Tech Tonic / Xenos’ is conducted every year
	Industrial Visits / Tours	Arranged yearly as per university norms
14	Alumni activities	Alumni Association - Yearly meet is arranged.

List of Faculty

Sr. No.	Title	Name of Faculty	Designation	Qualification
1	Mr.	Dr.Gaikwad Manik Sakharam	Principal	M.E.(Electronics), Ph. D
2	Mr.	Dr.Chaudhary Dilip Damodar	Professor Vice-Principal	ME Electrical, Ph. D
3	Mr.	Dr.Mantri Dnyaneshwar Shriranglal	Professor	ME Electronics, Ph. D
4	Mr.	Dr.Deotare Vilas Vasudeo	Associate Professor	ME Electronics, Ph. D
5	Mr.	Gholap Sharad Balasaheb	Associate Professor	ME Electronics, PhD Pursuing
6	Ms.	Patil Sulakshana Sudhakar	Associate Professor	ME Electronics, PhD Pursuing
7	Mr.	Dike Prashant Rajaramji	Asst. Professor	ME Electronics, PhD Pursuing
8	Mr.	Babar Rajendra Vithal	Asst. Professor	M.E. E&TC, PhD Pursuing
9	Ms.	KAMBLE Pradnya Avinash	Asst. Professor	M.E.
10	Mrs.	Bhardwaj Sanika Sagar	Asst. Professor	ME Electronics
11	Mrs.	Baste Vaishali Sandeep	Asst. Professor	ME Electronics
12	Mrs.	Shende Dipali Kedar	Asst. Professor	M.E.
13	Mr.	Labade Anand Arjun	Asst. Professor	M.Tech.
14	Mrs.	Rajeshwarkar Vijaya Gopalrao	Asst. Professor	M.Tech. E & TC, PhD Pursuing
15	Ms.	More Shital Kiran	Asst. Professor	M. Tech. Electronics
16	Mr.	Bhosale Manoj Krishna	Asst. Professor	M.E. Electronics
17	Mr.	Bhad Sharad Arun	Asst. Professor	M.E. Eln. ,MBA (HRD)Pursuing
18	Mr.	Chavan Vikram Madhukar	Asst. Professor	M.E.
19	Mr.	Jadhav Manoj Sarjerao	Asst.Professor	M.Tech.M.S.(Embedded)
20	Ms.	Duche Dipashree Navanath	Asst. Professor	M.E. Electronics
21	Mr.	Patil Deepak Balaso	Asst. Professor	M.E. Electronics, PhD Pursuing
22	Mr.	Latane Pravin Chandrakant	Asst. Professor	M.E. Electronics, PhD Pursuing
23	Mr.	Raut Mayur Sahebrao	Asst. Professor	M.Tech(Control System), PhD Pursuing
24	Mrs.	Mhetre Pallavi Santosh	Asst. Professor	M.E.(E&TC)
25	Mr.	Shinde Suhas Deelip	Asst. Professor	M.E.(E&TC)
26	Mr.	Misal Sanjay Jagannath	Asst. Professor	ME VLSI Embedded Sys
27	Mr.	Raskar Vikas Dattatray	Asst. Professor	ME(VLSI & Embedded Systems)
28	Mrs.	Kothawade Kalpana Sachin(transfer)	Asst. Professor	ME VLSI Embedded Sys
29	Ms.	Patil Shital Deepak	Asst. Professor	ME(VLSI & Embedded Systems)
30	Mr.	Dr.Babar Sachin Dilip	Professor	M.E. (Computer Engg.) PH D
31	Mr.	Kadam Vikas Samarthrao	Associate Professor	M.Tech.
32	Mr.	Nimbekar Shrikrishna Bhanudas	Associate Professor	M.E. (Electronics), Ph. D. pursuing
33	Mr.	Chaudhari Manohar Santosh	Associate Professor	M.E.Electronics, Ph. D.
34	Mrs.	Patil Shubhangi Raju	Associate Professor	M.Tech. Info. Tech.
35	Mrs.	Dhawas Vaishali Nitin	Asst. Professor	M.E. Computer
36	Ms.	Dhote Bharti Laxmanrao	Asst. Professor	M.E Comp, Ph. D. pursuing

37	Mr.	Patil Nagesh Keshvrao	Asst. Professor	M.E. Pursuing
38	Ms.	Shishupal Rupali Subhash	Asst. Professor	M.E.Computer
39	Mr.	Shaikh Salim Gulab	Asst. Professor	M.E. (CE)
40	Mr.	Pachpor Nishant Nilkanth	Asst. Professor	M.C.A., M. Tech. CSE Pursuing
41	Ms.	Galphade Manisha Nagnathrao	Asst. Professor	M.E. CS
42	Ms.	Jadhav Sunita Popat	Asst. Professor	M.C.A., Ph. D. Pursuing
43	Mr.	Shedole Sambhaje Marutirao	Asst. Professor	M. Tech(CSE), Ph. D. Pursuing
44	Mr.	Sagare Abhijeet Vitthal	Asst. Professor	M.E.(CN)
45	Mr.	Waykar Sanjay Bajaba	Asst. Professor	M.E(Comp.Engg), Ph. D. Pursuing
46	Mr.	Karlekar Nandkishor Padmakarrao	Asst. Professor	M.E.(Comp Engg), Ph. D. Pursuing
47	Ms	Adikane Tejaswini Vitthalrao	Asst. Professor	M.Tech(Comp sci & Engg)
48	Ms.	Maske Rupali Amrutrao	Asst. Professor	M.Tech(Comp)
49	Mrs.	Kumbhar Madhuri Narayan	Asst.Professor	ME Comp
50	Mrs.	Lohar Shailaja Nitin	Asst.Professor	ME IT
51	Ms.	Kapadi Reshma Dnyaneshwar	Asst.Professor	ME
52	Mr.	Verma Kuldeep	Asst. Professor	ME Comp
53	Mr.	Yerate Dhanaraj Anil	Asst. Professor	ME Comp sci & Engg
54	Mr.	Raut Prashant Vyankatrao	Asst. Professor	M. Tech(CSE)
55	Ms.	Autkar Shriya Vinod	Asst. Professor	M.E.(CN)
56	Mr.	Shinde Shreyas Shrimant	Asst. Professor	M.E.(CN)
57	Mr.	Dr.Parvat Thaksen Jagannath	Professor	M.E.(cse), M.B.A. (Mkt.)
58	Mrs.	Ahire Pallavi Pankaj	Asst. Professor	M.E. Comp, Ph. D. Pursuing
59	Mrs.	Kulkarni Anuradha Prasad	Asst. Professor	M.E.
60	Mr.	Gaikwad Ganesh Maroti	Asst. Professor	M.E.
61	Ms.	Tonde Vandana Prakash	Asst. Professor	M.E.
62	Mr.	Badodekar Rakesh Subhash	Asst. Professor	M.E., Ph. D. Pursuing
63	Mr.	Ghodichor Farendrakumar Shrawan	Asst. Professor	M.C.A.& M.Tech
64	Mr.	Deokate Balu Jagannath	Asst. Professor	M.Tech, Ph. D. Pursuing
65	Ms.	Ware Swapnali Balasaheb	Asst. Professor	M.E. Computer Engg.
66	Mrs.	Jadhav Supriya Bhushan	Asst. Professor	M.E.
67	Mr.	Mulani karim Shahajhan	Asst. Professor	M.E. Computer Engg.
68	Mr.	Karnekar Kailash Sitaram	Asst. Professor	M.E. Computer Engg.
69	Mr.	Dr. Tayde Mohan Murlidhar	Associate Professor	ME- Mech, Ph. D. Pursuing
70	Mr.	Kulkarni Prasad Dattatraya	Associate Professor	ME- Mech, Ph. D. Pursuing
71	Mr.	Mohite Maruti Ananda	Associate Professor	ME- Mech, Ph. D. Pursuing
72	Mr.	Gaikwad Sambhaji Mahadeo	Associate Professor	ME- Mech, Ph. D. Pursuing
73	Mr.	Lakal Narendra Vyankatrao	Asst. Professor	ME- Mech, Ph. D. Pursuing
74	Mr.	Meshram Sharad Rajabhau	Asst. Professor	ME
75	Mr.	Puranik Laxmikant Purushottam	Asst. Professor	M.E.
76	Ms.	Jawale Sonal R	Asst. Professor	M.E.
77	Mr.	Jadhav Yogesh D.	Asst. Professor	MBA
78	Mr.	Hirulkar Nitesh Shivdas	Asst. Professor	ME
79	Mr.	Mathapati Santosh Shivalingayya	Asst. Professor	M.Tech. (Thermal), Ph. D. Pursuing
80	Mr.	Wankhede Sagar Vishnurao	Asst. Professor	ME- Mech, Ph. D. Pursuing
81	Mr.	Chougule Mahesh Narayan	Asst. Professor	ME
82	Mr.	Lokhande Prasad Eknath	Asst. Professor	M. Tech Material Sc. & Tech
83	Ms.	Jawale Pratiksha Prakash	Asst. Professor	ME
84	Mr.	Wasnik Amit Ramesh	Asst. Professor	M.Tech (Design)
85	Mr.	Chavan Sachin Vasantrao	Asst. Professor	ME (Heat Power), Ph. D.

				Pursuing
86	Mr.	Dabade Santosh Gunda	Asst. Professor	ME (Heat Power)Pursuing
87	Mr.	Narode Annasaheb Ramdas	Asst. Professor	M. Tech (Heat and Power)
88	Mr.	Ugare Vivek Malgonda	Asst. Professor	M. Tech (Heat and Power)
89	Mr.	Karankoti Srikanth Vithoba	Asst. Professor	M.Tech(Thermermal Power Engg)
90	Mr.	Patil Ravichandra Somashekhara	Asst.Professor	M.Tech (Thermal power engg
91	Mr.	Ogale Aganivesh Purushottam	Asst. Professor	M.Tech. Mech, Ph. D. Pursuing
92	Mr.	Chaudhari Bharat Ramesh	Asst. Professor	M.Tech Thermal Power Eng.
93	Mr.	Shinde Niket Ashok	Asst. Professor	ME Design
94	Ms.	Shital B. Salunkhe	Asst. Professor	M. E. (Heat Power)
95	Mr.	Gaikwad Vinayak Vilas	Asst. Professor	M.Tech.(Mech-production)
96	Mr.	Lokhande Sachin Namdeo	Asst. Professor	M. E. Design
97	Mr	Bhoyar Santoshkumar Bhimrao	Asst. Professor	M. E. Design
98	Mr	Pandit Sanket Gangadhar	Asst.Professor	ME DESIGN
99	Mr.	Satpute Anandkumar Arun	Asst. Professor	M.Tech (CAD.Cam)
100	Mr	Gharde Pankaj Ramkrushna	Asst.Professor	M.E. (Heat Power)
101	Mr.	Awaghade Sandip Ashok	Asst.Professor	ME Automotive
102	Mr.	Linge Pravin Mohan	Asst. Professor	ME heat Power
103	Mr.	Kate Ashutosh Jayasing	Asst. Professor	ME DESIGN
104	Mr.	Chavan Sitaram Vasant	Asst.Professor	ME THERMAL ENGG
105	Mr.	Chavan Sadashiv Dattatraya	Asst. Professor	ME(Mech. Design)
106	Mr.	Joshi Abhishek Ashokkumar	Asst. Professor	M.Tech Production
107	Mr.	Devarshi Sumit Sadashiv	Asst. Professor	ME(Mech. Design)
108	Mr.	Jamdar Amarsingh Ashok	Asst. Professor	Me Design
109	Mr.	Jawarkar Nilesh Gulab	Asst. Professor	ME(Mech. Design), Ph. D. Pursuing
110	Mr.	Shinde Swapnil Sanjay	Asst. Professor	M.E Design
111	Mr.	Kumbhar Mahadev Babu	Asst. Professor	M.E.Design
112	Mrs.	Raut Yogini Mayur	Asst. Professor	M.E.Design
113	Mr.	Patil Shital Bharat	Asst. Professor	M.E.Design
114	Mr.	Patil Shivraj Jaysing	Asst. Professor	M.E (HEAT POWER)
115	Mr.	Ghodake Dattatraya Sukhadeo	Asst. Professor	M.E (HEAT POWER)
116	Mr.	Chavan Rohit Ramchandra	Asst. Professor	ME(PRODUCTION ENGG.)
117	Mr.	Dabhade Prashant Dilip	Asst. Professor	M.E (HEAT POWER)
118	Mr.	Patil Suraj Bhujgonda	Asst. Professor	ME(Machine.Design)
119	Mr.	Jagtap Tushar Sahebrao	Asst. Professor	ME-MECH-CAD CAM
120	Mr.	Nimbalkar Amol Netaji	Asst. Professor	ME(Mech. Design)
121	Mr.	Dr.Kalage Amol Appaso	Associate Professor	M.Tech. Electrical, Ph. D.
122	Ms.	Tade Sarika Vijaykumar	Asst. Professor	M.E. Electrical
123	Mr.	Kalgunde Manohar Nivrutti	Asst. Professor	M.E. Electrical
124	Mr.	Chahyal Dhananjay Madhukar	Asst. Professor	M.E. Electrical
125	Mr.	Khobragade Jageshwar Anandrao	Asst. Professor	M.E Electricial
126	Mr.	Mhetre Santosh Laxman	Asst. Professor	M.E. (Electrical)
127	Mr	Narkar Rohit Madhukar	Asst. Professor	M.E.(Control System)Persuing

128	Mr.	Jadhav Sagar Baban	Asst. Professor	M.E.
129	Ms.	Sonawane Pradnya Dadasaheb	Asst. Professor	M.E(EPS)
130	Mr.	Walke Girish Ramesh Rao	Asst. Professor	M-Tech(IPS)
131	Ms	Madhuri Uday Naik	Asst. Professor	M.E(PED)
132	Mr.	Tamhane Arjun Vitthal Rao	Asst. Professor	M.E(EPS)
133	Mr.	Shinde Maharudra Subhash Rao	Asst. Professor	M.E. (Electrical Drives))
134	Ms.	Mahangade Sejal Prakash	Asst. Professor	M.E. (POWER SYSTEM)
135	Mr.	Dr.Patil Prashant Subhash	Associate. Professor	M.Sc. Physics Ph.D.
136	Mr.	Waghmare Mangesh Ananta	Asst. Professor	M.Sc. Physics B.Ed., Ph. D. Pursuing
137	Ms.	Patil Aishwarya Raghunath	Asst. Professor	M.Sc. Physics
138	MR.	Sasane Santosh Bhausaheb	Asst. Professor	M.Sc. Physics
139	Mrs.	Deshmukh Anagha Shantanu	Asst.Professor	M.Tech
140	Mr.	Shete Nikhil Anil	Asst.Professor	M.Tech Civil
141	Ms.	Bahadure Vrushali Chandrashekhar	Asst. Professor	M. Tech Structure
142	Mr.	Gajbhiye Param Dnyaneshwar	Asst. Professor	M.E(Civil-Structure)
143	Ms.	Chakranarayan Priyanka Ravindra	Asst. Professor	M.Sc. Maths
144	Mr.	Borse Yashwant Jayprakash	Asst. Professor	M.Tech Maths
145	Mr.	Udawan Amol Pandharinath	Asst. Professor	M.Sc. Maths
146	Mr.	Borate Shivling Ramling	Asst. Professor	M.Sc. Maths
147	Mr.	Kadam Gopal C.	Asst. Professor	M.Sc. Maths
148	Ms.	Mali Sarita	Asst. Professor	M.Sc. Maths
149	Mrs.	Tayde Bhavana Mohan	Asst. Professor	M.Sc. Chem.
150	Mr.	Kamble Rajendra Nivrittirao	Asst. Professor	M.Sc. Chem.
151	Ms.	Jadhav Vaishali Bapurao	Physical Director	B. P. Ed., M. P. Ed., SET, Dip. In Yoga