



**SINHGAD TECHNICAL EDUCATION SOCIETY'S
SINHGAD INSTITUTE OF BUSINESS ADMINISTRATION
AND COMPUTER APPLICATION**

(Affiliated to University of Pune & Approved by AICTE)

Sinhgad Institutes Kusgaon (Bk), Off Mumbai – Pune Expressway, Lonavala Dist. Pune – 410401
Tel.: 2114-304308, Telfax :2114-270203, email: director_sibaca@sinhgad.edu Website :
www.sinhgad.edu

PROF M.N. NAVALE
M.E.(ELECT.)MIE.,MBA
FOUNDER PRESIDENT

DR.(MRS.) SUNANDA M. NAVALE
B.A., M.P.M. Ph.D.
FOUNDER SECRETARY

DR. VIKAS H. INAMDAR
B.Sc., MBA, Ph.D.
DIRECTOR

Appendix 10

Mandatory Disclosure

Updated on: 14/01/2019

1) **AICTE File No.:** - Western Region, Maharashtra/1-5101681/2017/EOA

Date & Period of last approval: - Dated 10th April 2018 & Approval up to 2018-2019

2) **Name of the Institution:** - Sinhgad Institute of Business Administration & Computer Application (**SIBACA**)

3) **Address of the Institution:** - Gat 309/310, 314 Off Mumbai Pune Express Way,
Kusgaon (Bk.), Lonavala, 410401

State / UT : Maharashtra

Longitude : 73° 28' E

Latitude : 18° 44' N

Phone number with STD code: 02114-673306

FAX number with STD code: 02114-673583

Office hours at the Institution: 8.15 AM to 5.15 PM

Academic hours at the Institution: 8.30 AM to 5.00 PM

Email: director_sibaca@sinhgad.edu

Website: www.sinhgad.edu

Nearest Railway Station (Distance in Km): Lonavala, 3 KM

Nearest Airport (Distance in Km): Lohegaon Airport, Pune, 68 KM

2) Type of Institution: Technical Institution

3) Name of the organization running the Institution: *SINHGAD TECHNICAL EDUCATION SOCIETY*

Type of the organization: - Trust

Address of the organization: - S. No. 44/1, Vadgaon (Bk.), Off Sinhgad Road,
Pune – 411 041

Registered with: Charity Commissioner, Pune

Registration date: 12/8/1993

Private: - Self Financed: Self-Financed, Non-Minority

Website of the organization: - www.sinhgad.edu

4) Name of the Affiliating University: Savitribai Phule Pune University

Address: - Ganesh Khind, Pune 411 007

Website: - www.unipune.ac.in

Latest affiliation period: -Up to 2018 -2019

5) Name of Principal / Director: Dr. Vikas H. Inamdar

Exact Designation: Director

Phone number with STD code: 2114-673308

FAX number with STD code: 2114-673583

Email: director_sibaca@sinhgad.edu

Highest Degree: MBA, Ph.D.

Field of specialization: Marketing Management

6) Governing Board Members: -

Sr. No.	Name	Designation	Position Held
1	Hon. Prof. Maruti Nivrutti Navale	Founder President, S T E Society	Chairman
2	Dr (Mrs.).Sunanda M. Navale	Founder Secretary, S T E Society	Member
3	Mrs. Rachana Navale Ashtekar	Vice President , S T E Society	Member
4	Mr. Rohit M. Navale	Vice President , S T E Society	Member
5	Dr. Arvind V. Deshpande	(Director), S T E Society	Member
6	Mr. G. K. Shahani	Special Invitee	Member
7	Nominee	W.R.C., A.I.C.T.E., Mumbai	Member
8	Regional Officer (Ex-officio)	W.R.C., A.I.C.T.E., Mumbai	Member
9	Nominee	D.T.E., Mumbai	Member
10	Nominee	SPPU, Pune	Member
11	Dr. Vikas H. Inamdar	Director	Member
12	Irfan Inamdar	Associate Professor	Member
13	Dr. Rajendra Bhadale	Associate Professor	Member
14	Dr. Prashant	Associate Professor	Member
15	Dr. Reena	Assistant Professor	Member
16	Dr. Sachin	Associate Professor	Member
17	Mr. Prakash	Accountant	Non-Teaching Representative

Frequency of meetings & date of: - Twice in a Year,

Last Meeting Date: 16.10.2018

7) Academic Advisory Body:

Sr. No.	Name	Designation	Position Held
1	Hon. Prof. Maruti Nivrutti Navale	Founder President, S T E Society	Chairman
2	Dr. (Mrs.).Sunanda M. Navale	Founder Secretary, S T E Society	Member
3	Mrs. Rachana Navale Ashtekar	Vice President , S T E Society	Member
4	Mr. Rohit M. Navale	Vice President , S T E Society	Member
5	Dr. Vikas H. Inamdar	Director	Member
6	Dr. Rajendra Bhaddale	Associate Professor	Member
7	Dr. Prashant B. Kalaskar	Associate Professor	Member
8	Dr. Irfan Inamdar	Associate Professor	Member
9	Dr. Sachin Wankhede	Associate Professor	Member
10	Dr. K. M. Rahman	Associate Professor	Member
11	Dr. Rakesh Bhati	Associate Professor	Member

8) Organisational Chart:

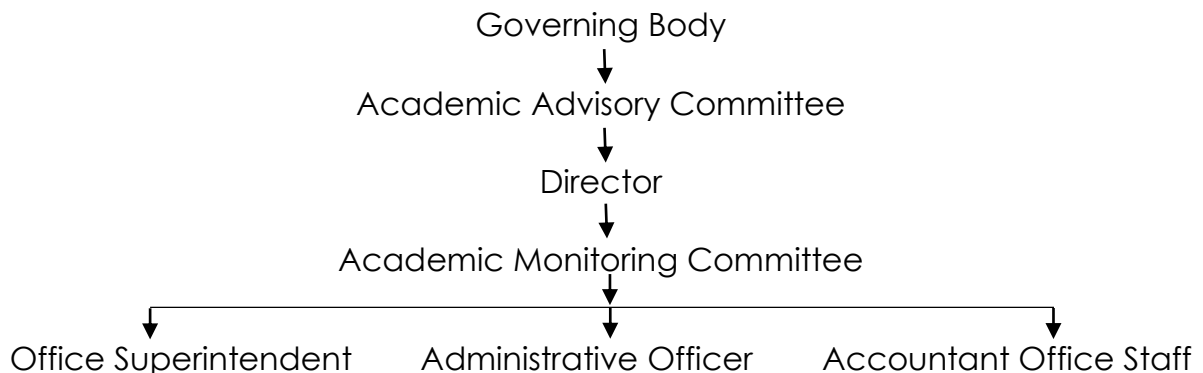

9) **Student feedback** mechanisms on Institutional Governance/faculty performance once in every academic semester (Twice in a Year)

10) Grievance redress mechanism for faculty, staff and students

11) Name of the Department: MBA Programme

Course	Level	1 st Year of approval by the Council
MBA	PG	2004

12) List of Faculty Members for MBA Course with Details of their Experience

Sr. No.	Name	Designation	Specialization	Qualification	Teaching Exp. in Years*	Industrial Exp. in years
1	Dr. Vikas H. Inamdar	Director	Marketing	B. Sc., MBA, Ph.D	26	12
2	Dr. Anil D. Nagtilak	Professor	Finance	M. Com., M. Phill., Ph. D.	16	9
3	Dr. Rajendra Bhadale	Associate Professor	Marketing	B. Com., M. Com., MMS, Ph.D	23	1
4	Dr. Irfan Inamdar	Associate Professor	Marketing	B.Sc, MBA (Mkt.), Ph.D	8	7
5	Dr. Prashant B. Kalaskar	Associate Professor	Marketing	B.Pharm, MBA (Mktg), Ph. D	8	8
6	Dr. K. M. Rahman	Associate Professor	Marketing	B. Tech.(Agri.) MBA(Mkt.), MBA, PGDBM, MBS, Ph. D	14	5
7	Dr. Sachin Wankhede	Associate Professor	Marketing	B. A., MBA (Mktg.), Ph. D	10	2
8	Dr. Rakesh Kumar Bhati	Associate Professor	Economics	B. Com, Mbs (Mktg. & Fin.), M.A., Ph. D.	13	8
9	Dr. Vaibhav Kale	Asst. Professor	Marketing	B. Pharm., MBA(Mktg. & Prod.), PGDCA	11	1
10	Mr. Nilesh Patil	Asst. Professor	Marketing	B. Sc., MBA	10	4.5
11	Dr. Sunita Shah	Asst. Professor	HR	B.Com, MBA (HR)	11	4
12	Dr. Reena Nath	Asst. Professor	Systems	B. Com, MCM	10	0
13	Mrs. Manisha Badgujar	Asst. Professor	Finance	B. Com., DTL, MBA (Finance)	10	0

14	Mr. Sachin Hadapad	Asst. Professor	Finance	B.Com, MBA (MKT.&FIN), M.Phil,GDC&A	12	7
15	Dr. Sonali Gopal Kale	Asst. Professor	Finance	B.Com, M.Com, M.Phil	15	1

13) Sanctioned Intake & Admission for MBA 1st Year Course

Sr. No.	Sanction Intake Academic Year 2017-18	Admissions in Academic Year 2018-19
1	120	43

14) Placement Details (Academic Year 2017-18)

Sr. No.	No. of Companies Visited For Placement	No. of Students Appeared for Placement	No. of Students Got Placed	Min. Package	Max. Package
1	442	87	72	2.80	6.50

15) Accreditation Status of the course: - Accredited / Provisionally Accredited
/ Not Accredited / Not eligible yet: NAAC Accredited with **B+ grade**

16) Doctoral Courses: SIBACA has SPPU approved Research Centre for Management courses