

## **SINHGAD COLLEGE OF ENGINEERING, VADGAON (BK), PUNE – 41**

### **MANDATORY DISCLOSURE**

Mandatory Disclosure	<b>31/03/2021</b>
AICTE File No.	Western/1-7002497872/2020/EOA/Corrigendum-02
Date & Period of last Approval	31/07/2020 - 2020-21
Name of the Institute	Sinhgad College of Engineering, Vadgaon (Bk)
Address of the Institute	S. No. 44/1, Vadgaon (Bk), Off Sinhgad Road.
City & Pin Code	Pune- 411041
State /UT	Maharashtra
Longitude & Latitude	Longitude- 73°,50',17" E Latitude- 18°,27',48" N
Phone No. with STD	020-24354705/020-24100234/020-24100231
FAX No. with STD	020-24357243
Office hours at the Institute	9.30 A.M to 6.00 P.M
Academic hours at the Institute	Shift I: 8.15 A.M to 5.15 P.M Shift II: 10.00 A.M to 7.00 P.M
Email	<a href="mailto:principal.scoe@sinhgad.edu">principal.scoe@sinhgad.edu</a>
Website	<a href="http://www.sinhgad.edu">www.sinhgad.edu</a>
Nearest Railway Station (Dist. In Km)	Pune Station- 14 Km.
Nearest Airport (Dist. In Km)	23Km. Lohagaon Airport, Vimannagar, Pune
Type of Institute	Private- Self Financed
Category (1) of the Institution	Non-Minority
Category (2) of the Institution	Co-Ed
Name of the organization running the Institution	Sinhgad Technical Education Society
Type of organization	Society
Address of organization	S. No. 44/1, Vadgaon (Bk), off Sinhgad Road, Pune
Registered with	Government of Maharashtra
Registration date	6 <sup>th</sup> July 1993
Website of the organization	<a href="http://www.sinhgad.edu">www.sinhgad.edu</a>
Name of the affiliating University	Savitribai Phule Pune University
Address	Ganeshkhind Road, Shivajinagar, Pune-411007
Website	<a href="http://www.unipune.ac.in">www.unipune.ac.in</a>
Latest affiliation period	2020-2021

Name of Principal	Dr. S. D. Lokhande
Exact Designation	Principal
Phone number with STD Code	020-24354705
FAX number with STD Code	020-24357243
Email	principal.scoe@sinhgad.edu
Highest Degree	Ph.D.
Field of Specialization	Electronics & Telecommunication

### **GOVERNING BOARD MEMBERS**

<b>Sr. No.</b>	<b>Name Of The Members</b>	<b>Designation</b>
01	Prof. Maruti Nivrutti Navale Founder President, Sinhgad Technical Education Society, Pune	Chairman
02	Dr. (Mrs.) Sunanda M. Navale Founder Secretary, Sinhgad Technical Education Society, Pune	Member
03	Mrs. Rachana Navale - Ashtekar Vice President, Sinhgad Technical Education Society, Pune	Member
04	Mr. Rohit M. Navale Vice President, Sinhgad Technical Education Society, Pune	Member
05	Mrs. Shruti R. Navale Member, Sinhgad Technical Education Society, Pune	Member
06	Dr. Arvind V. Deshpande Director, Sinhgad Technical Education Society, Pune	Member
07	Nominee of AICTE, New Delhi (Industry Expert)	Member
08	Director of Technical Education Maharashtra State, Mumbai, Ex Officio, DTE	Member
09	Nominee, Savitribai Phule Pune University	Member
10	Govt. of Maharashtra	Member
11	Regional Officer, WRO, AICTE, Mumbai (Ex-Officio)	Member
12	Dr. S. D. Lokhande Principal/Director Sinhgad College of Engineering, Pune	Director / Principal Member-Secretary

Frequency of the Board Meetings and Academic Advisory Body  
Frequency of meetings & date of last meeting

**Twice in a year 03/10/2019**



# Organization Chart

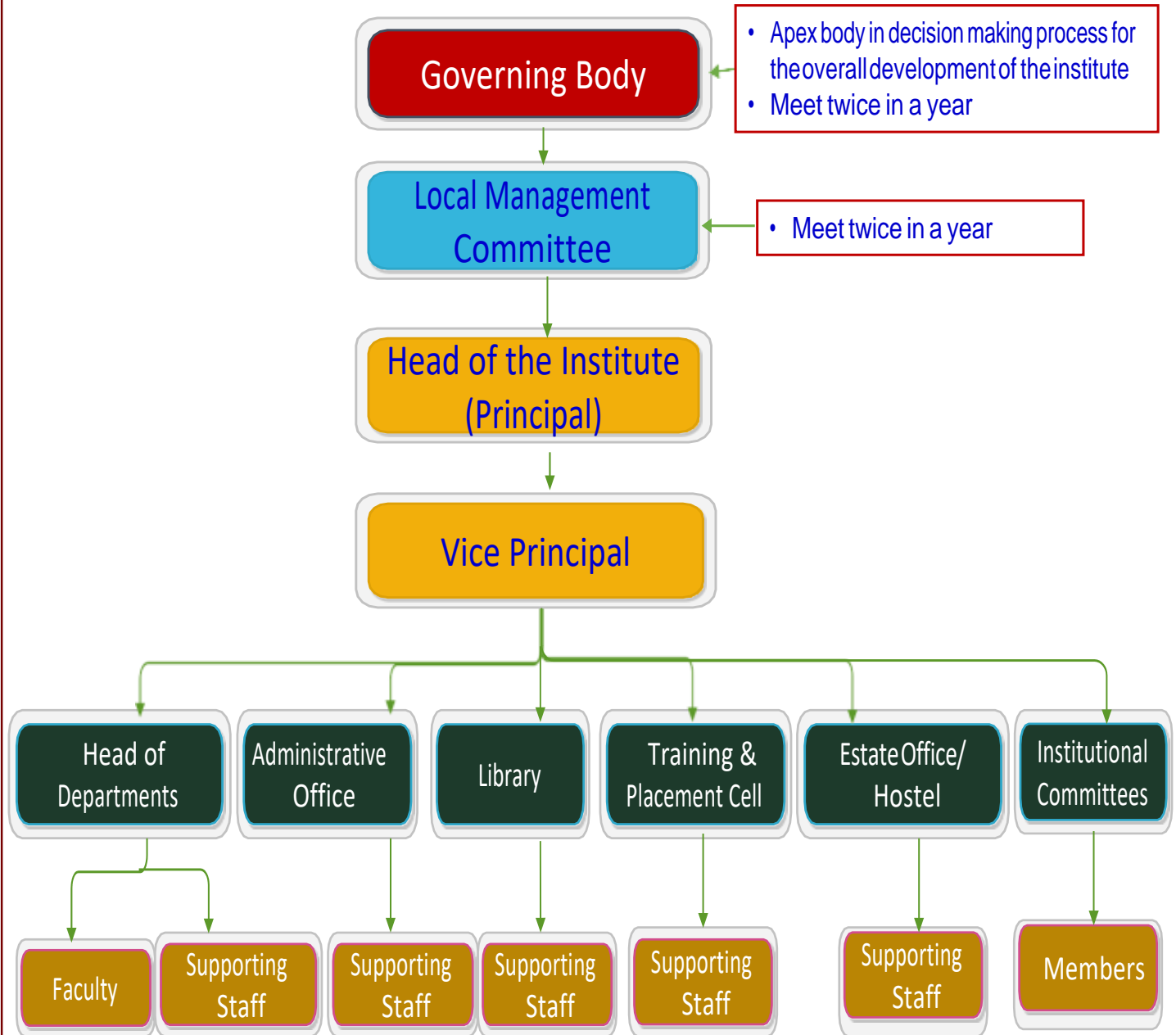

**STUDENT FEEDBACK MECHANISM ON INSTITUTIONAL GOVERNANCE/FACULTY PERFORMANCE**

- 1) Self-By Faculty
- 2) By HOD
- 3) By Principal
- 4) By Academic Monitoring Committee
- 5) By Suggestion Box



## UG Programs and Intake

Sr. No.	Name of the Program	Year of Start	Sanctioned Intake (2020 – 21) (Regular Shift)
01	Computer Engineering	1996-1997	180
02	Mechanical Engineering	1996-1997	300
03	Electronics and Telecommunication Engineering	1996-1997	240
04	Chemical Engineering	1996-1997	60
05	Information Technology	1999-2000	120
06	Production Engineering	1999-2000	60
07	Civil Engineering	2000-2001	180
08	Biotechnology	2006-2007	60
<b>Total</b>			<b>1200</b>

Total UG Students Intake 1200

# PG Programs and Intake

Sr. No.	Name of the Program	Year of Start	Sanctioned Intake (2020 – 21)
01	M.E. Mechanical (Design Engineering)	2004-05	18
02	M.E. E & T/C (VLSI & Embedded System)	2007-08	18
03	M.E. Civil (Structural Engineering)	2007-08	18
04	M.E. Mechanical (Mechatronics)	2008-09	18
05	M.E. Civil (Environmental Engineering)	2011-12	18
06	M. B. A.	2008-09	60
<b>Total</b>			<b>150</b>

Total PG Students Intake 150



# Research Centre for Ph.D. Programs

S. No.	Name of the Research Center	Year of Starting	Number of Registered Research Scholars	Number of Research Scholars Completed Ph.D.
01	Civil Engineering	2006-07	43	16
02	Mechanical Engineering	2007-08	85	18
03	Electronics and Telecommunication Engineering	2010-11	77	25
	Total		205	59

Ph.D. Guides Associated to the Research Center: 21



# Student Admission

Reservation Policy and Admission Procedure are Prescribed by Govt. of Maharashtra

Through CAP by Govt. of Maharashtra (80%)

Institute Level (20%) on Inter-se Merit

UG	MHT-CET, JEE Main
PG	GATE SCORE
Ph.D.	PET – I and II (OR) GATE SCORE

Category	Percentage
SC	13.0 %
ST	7.0 %
VJ/DT/NT-A	3.0 %
NT-B	2.5 %
NT-C	3.5 %
NT-D	2.0 %
OBC	19.0 %
SEBC	16.0 %

Fee charged as per the prescribed regulating authority of Govt. of Maharashtra



# Student Input Quality - UG

Department	MHT – CET Cutoff Percentile (2020)	
	Maximum	Minimum
Biotechnology	95.27	77.26
Chemical Engineering	68.45	63.13
Civil Engineering	93.65	40.15
Computer Engineering	95.72	86.80
E & TC Engineering	90.36	43.76
Information Technology	91.61	82.31
Mechanical Engineering	86.01	44.75
Production Engineering	59.15	37.72
Computer Engineering (2 <sup>nd</sup> shift)	93.69	86.30
Civil Engineering (2 <sup>nd</sup> shift)	73.86	33.33
E & TC Engineering (2 <sup>nd</sup> shift)	84.39	60.57
Mechanical Engineering (2 <sup>nd</sup> shift)	73.44	53.62

- Most sought after institute by the students
- Ranked amongst top 5% of the institutes in Maharashtra

## Admission quota

### a. BE

MHTCET	JEE Main	Institute Level Quota
65%	15%	20%

### b. MBA

MHT-CET	CMAT,MAT,XAT	Institute Level Quota
65%	15%	20%

### c. ME

GATE	Institute Level Quota
80%	20%

## Entrance Test

Engineering- JEE-Mains, MHT - CET

MBA- MHT-CET, CMAT, CAT

ME- GATE, Sponsored Category

## Admission Criteria

- BE- Candidate should have passed the HSC (Std. XII) examination with subject English, Physics, Chemistry and Mathematics AND Secured 50% marks i.e. not less than 150 marks out of 300 Marks (minimum 45% marks i.e. 135 marks out of 300 marks in case of candidates of Backward class categories belonging only Maharashtra State) and Non Zero Score in MHT-CET and JEE Main
- MBA- Bachelors Degree of minimum 3 year in any discipline with 50% marks in (minimum 45% Marks in case of candidates of backward class Categories belonging only Maharashtra State) and Non Zero Score in MHTCET, CMAT, CAT
- ME- Bachelor's Degree with 50% marks in aggregate (minimum 45% marks in case of candidates Of Backward class categories belonging only Maharashtra State) with valid score in GATE.



### **Fees in Rupees**

BE - 1,35,152/-

ME – 1,07,227/-

MBA – 1,36,927/-

### **Admission Calendar**

<b>Sem-I</b> Starting of College: SE/TE/BE/ME : 15 June 20 <b>FE/ME/MBA-I- 1<sup>st</sup> Aug 20</b> Conclusion of College: <b>SE/TE/BE – 14 Oct 20</b>	<b>Sem-II</b> Starting of College: <b>FE/SE/TE/BE/MBA-I&amp; II-16<sup>th</sup> Dec 20</b> Conclusion of College: <b>SE/TE/BE/MBA-II- 23 April 21</b>
---	--

## INFRASTRUCTURAL INFORMATION



# Department of Biotechnology

S. No.	Name of the Laboratory
1.	Microbiology
2.	Biochemistry
3.	Preparation
4.	HPLC
5.	Bioseparation
6.	Molecular Biology
7.	Bioinformatics
8.	Cell Biology and Tissue Culture
9.	Research Laboratory



ABI StepOne RT PCR



Lyophilizer



HPLC



Gel Documentation System



TFF System



New Brunswick Fermenter



# Department of Chemical Engineering

S. No.	Name of the Laboratory
1.	Computer Centre
2.	Chemical Reaction Engineering
3.	Mass Transfer
4.	Fluid Mechanics
5.	Heat Transfer
6.	Chemistry
7.	Mechanical Operations
8.	Process Dynamics & Control
9.	Process Instrumentation & Control



Mass Transfer



Process Dynamics And Control



Chemical Reaction Engineering



Fluid Mechanics



# Department of Civil Engineering

S. No.	Name of the Laboratory
1.	Fluid Mechanics
2.	Environmental Research
3.	Transportation
4.	Geotechnical
5.	Structural Dynamics
6.	Concrete Technology
7.	Testing of Materials
8.	Engineering Geology
9.	Computer
10.	Surveying
11.	Environmental Engineering



Fluid Mechanics



Testing of Materials



Structural Dynamics



Concrete Technology



Geotechnical Engineering



Environmental Engineering



# Department of Computer Engineering

S. No.	Name of the Laboratory
1.	Unix Laboratory
2.	Hardware Lab I & II
3.	Computer Networks
4.	Database
5.	Computer Graphics
6.	Advanced Development Tools
7.	Digital Electronics Lab I & II
8.	Software Engineering
9.	Project Lab
10.	Basic Computing



Computer Graphics



Computer Networks



# Department of E&TC Engineering

S. No.	Name of the Laboratory
1.	Signal Processing and Circuit Simulation
2.	Soft computing
3.	Embedded systems
4.	Devices & Circuits
5.	Integrated Circuits
6.	Networks
7.	Microwave
8.	Electronic Measurements
9.	Optical Fiber Communication
10.	ACTEL Advanced FPGA VLSI
11.	Modeling and Simulation
12.	Reconfigurable Computing
13.	Digital Electronics I & II



Modeling & Simulation



Reconfigurable Computing



Embedded Systems



Microwave and Measurement Optical Fiber Communication VLSI & Signal Processing



# Department of Information Technology

S. No.	Name of the Laboratory
1.	Software Engineering
2.	Application Development Tools
3.	Network Lab
4.	Multimedia Lab
5.	Microprocessor Lab
6.	Project Lab
7.	Fundamentals of Programming
8.	Programming Lab I & II
9.	CAD I & II



Programming lab



Digital/ Hardware lab



Network and Information system design lab



Software Engg. and Computer Graphics lab



# Department of Mechanical Engineering

S. No.	Name of the Laboratory
1.	Thermodynamics
2.	Internal Combustion Engine
3.	Refrigeration & Air-conditioning
4.	Dynamics of Machinery
5.	Metallurgy
6.	Heat Transfer
7.	Theory of Machines
8.	Industrial Fluid Power
9.	Mechatronics
10.	Turbo Machines
11.	Strength of Materials
12.	Computer Aided Design I & II
13.	High Performance Computing



Refrigeration and Air Conditioning



CAD Lab



Thermodynamics and Internal Combustion Engine Lab



# Department of Production Engineering

S. No.	Name of the Laboratory
1.	Computer
2.	Machine Tool
3.	Metrology and Quality control
4.	Welding and Foundry
5.	Metallurgy
6.	Robotics
7.	Industrial Fluid Power
8.	Central Workshop
9.	Theory of Machines



Computer Lab



Metrology and Quality Control



Machine Tool Lab



Metallurgy Lab



Robotics Lab



Industrial Fluid Power Lab



# Physical Facilities

## Facilities in Hostel Room

- Wooden Chair & Table
- Iron Cot and Rack
- Mattress & Pillow (Foam)
- Ceiling Fan & Tube light
- Electric Heater
- Attached Toilet and Bathroom



Girl's Hostel

## Campus Infrastructure - Hostels

S.N	Particulars	Boys	Girls
1	Number of hostels	12	07
2	Number of rooms	1156	670
3	Name of hostels	Pratapgad * Raigad Shivneri Torna Janjira	Kaveri Indrayani Krishna Yamuna Payaswan
4	Number of students	1128	687
5	Occupancy per room	3 or 4	

## Central Facilities at Hostels

- Recreation Hall
- T.V. set per block
- Daily News Paper
- Periodicals
- WI-FI
- Telephone



Boy's Hostel



Mess Facility

### Mess facility

#### for girls

Annapurna-I and II,  
Om Sai and  
Abhilasha

#### for boys

Gitanjali  
Mahalaxmi,  
Annachattra,  
Swati and Nandini

### Cateen and Mess facility

Number of canteen: **08**

Number of Mess: **09**



Mess Facility



# Physical Facilities

## Extra-Curricular Activities – Cultural

- Cultural Center with Open Air Theatre- Stage, Light, and Sound System of high Quality Professional Level
- Seating capacity - About 2000
- Indian and Western Musical Instruments of Professional Standard



Auditorium



Open Air Cultural Center





# Physical Facilities

## Extra-Curricular Activities – Sports



Table Tennis



Cricket Ground



Swimming Pool



Tennis Court



Gymnasium



# Physical Facilities

## Emergency Medical Care and First-Aid

Free Medical Facility and Medical Store

Campus Clinic with one Medical Practitioner and one Nursing Staff

Sinhgad Dental College & Hospital with Mobile Van Campus Clinic

STES's Smt. Kashibai Navale Medical College & Hospital, 3 Km from the Campus

Ambulance Service 24 x 7

First Aid Box Available Centrally and at Departments



# Physical Facilities

Post Office



Parking Facility



Other Facilities







# Training and Placement Cell

Year	2019-20	2018-19	2017-18	2016-17	2015-16	2014-15	
Intake	1200	1200	1200	1200	1140	960	On Campus Placement : 40% Off Campus Placement : 10% Total Placement : 50% Higher Education : 15%  Maximum Salary – Rs.10.25 Lacs Average Salary Package – Rs.3 - 4 Lacs
Registered	769	879	1013	963	879	745	
Campus	525	484	397	451	454	368	
Off-Campus	128	63	120	54	74	89	
Total Placed	653	547	517	505	528	457	
Higher Education	92	85	96	117	116	143	
Competitive Exams	296	394	408	396	329	218	
Entrepreneurs	54	13	20	17	7	8	
Total	1095	1039	1041	1035	980	826	
% of Intake	91.25	86.58	86.75	86.25	85.96	86.04	



# Prominent Recruiters



## **ACADEMIC SESSIONS**

Examination System, Year/Sem	Semester Pattern
Period of declaration of results	After 45 days of Exam
Counseling /Mentoring	Available
Career Counseling	Available
Medical Facilities	Available
Student Insurance	i) LIC of India-By Savitribai Phule Pune University. ii) New India Assurance Co.-By Institute
Students Activity Body	Sinhgad Student Council
Cultural Activities	Sinhgad Karandak, Firodiya Karandak, Purushottam Karandak etc.
Sports activities	Sinhgad Karandak, University, State Level Participation.
Magazine/Newsletter	Srujan
Literary Activities	Encouraged
Technical activities/Tech Fest	Techtonic
Industrial Visit/Tours	On regular Basis
Alumni activities	On regular Basis

### List of Faculty

Sr. No	Name of the Faculty	Designation	Qualification
1	DR. SHASHIKANT DNYANDEV LOKHANDE	PRINCIPAL/PROFESSOR	ME Ph.D (ELECT.)
2	PROF. JAIPRAKASH NARAYAN PITAMBARE	DEAN (T & P ENGINEERING)	BE (MECH) DBM
3	MR. VISHWANATH NARAYANRAO KAPATKAR	PROFESSOR	ME (MECH)(PROD)
4	DR. YERREDDY PRASANNATHA REDDY	PROFESSOR/ Vice Principal	M TECH (MECH) PH.D
5	DR. TUSHAR ANKUSH JADHAV	PROFESSOR	ME (MECH) PH.D
6	DR. AMAR PRADEEP PANDHARE	PROFESSOR	ME (MECH) PH.D
7	DR. AMARSINGH BABURAO KANASE-PATIL	ASSOCIATE PROFESSOR	M.E (MECH) Ph.D.
8	DR. ASHOK PANDARINATH TADAMALLE	ASSOCIATE PROFESSOR	ME (MECH) PH.D
9	MRS. NEELAM SHITANSHU GOHEL	ASST. PROFESSOR	M TECH (MECH)
10	MR. SANDEEP HARISH DESHMUKH	ASST. PROFESSOR	M.E (MECH)
11	MR. JAYESH LAXMIKANT MINASE	ASST. PROFESSOR	ME (MECH)
12	MRS. DEEPALI MACHHINDRANATH GAIKWAD	ASST. PROFESSOR	B.TECH (MECH)
13	MS. ROSHANI RAJESH WANKHADE	ASST. PROFESSOR	M.Tech (MECH)
14	MR. AVINASH POPATRAO KALDATE	ASST. PROFESSOR	ME (MECH)
15	MS. CHETNA JOEL	ASST. PROFESSOR	M.E. Machine Design
16	MRS. SHRAVANI AJINKYA PHULE( MALKAR)	ASST. PROFESSOR	ME HEAT POWAR
17	MR. MITESH MAHESH DESHMUKH	ASST. PROFESSOR	ME MECH
18	MR. PRAVIN RAVINDRA LOKHANDE	ASST. PROFESSOR	ME MECH
19	MR. MANDAR DILIP PATIL	ASST. PROFESSOR	ME MECHANICAL
20	MS. SAVITA RANBA SONAWANE	ASST. PROFESSOR	ME Design
21	MR. SHEKHAR DINKAR THAKRE	ASST. PROFESSOR	M.Tech Heat Power

Sr. No	Name of the Faculty	Designation	Qualification
22	MR. PRAVIN HARISHCHANDRA LOKHANDE	ASST. PROFESSOR	ME Design
23	MR. JUBER TARMAHAMMAD PATEL	ASST. PROFESSOR	ME Heat Power
24	MR. DEEPAK MOHAN POTPHODE	ASST. PROFESSOR	ME Design
25	MR. GANESH EKNATH PATIL	ASST. PROFESSOR	M.TECH CAD/CAM
26	MR. VITHAL BASAGONDA NAGATHAN	ASST. PROFESSOR	ME Heat Power
27	MR. SUMIT MADHUKAR SAKHARE-CHOUGULE	ASST. PROFESSOR	ME Heat Power
28	MR. TUKARAM LIMBRAJ GILBILE	ASST. PROFESSOR	ME Heat Power
29	MR. SUMEDH VILAS HAJARE	ASST. PROFESSOR	ME Heat Power
30	MR. AJIT LAXMAN DORWAT	ASST. PROFESSOR	M.Tech Thermal Engg.
31	MR. ABHISHEK GANPAT CHAVAN	ASST. PROFESSOR	Automotive
32	MR. EKANATH KHEMCHAND RATHOD	ASST. PROFESSOR	Heat Power
33	MR. ASHISH PRAKASHRAO BIRADAR	ASST. PROFESSOR	Design
34	MR. MADHUR MURLIDHAR LADDAD	ASST. PROFESSOR	Design
35	MR. SACHIN RAJARAM KULKARNI	ASST. PROFESSOR	Mechanical
36	MS. VARSHA DNYANDEO GHOGARE	ASST. PROFESSOR	Design
37	MR. ARAVIND REVANASIDDAPPAA TOLE	ASST. PROFESSOR	Design
38	MR. RAJESH RAMCHANDRA YADAV	ASST. PROFESSOR	Production
39	MS. NEELAM MALHARI KAMTHE	ASST. PROFESSOR	Design
40	MR. MAHESH DEVRAO MANGE	ASST. PROFESSOR	Design
41	MR. RANJEET DEVIDAS GHAVATE	ASST. PROFESSOR	Heat Power
42	MR. SUDHEENDRA SUBRAMANYA	ASST. PROFESSOR	M. TECH Heat Power
43	MR. SACHIN REVANSIDHA BIRAJDAR	ASST. PROFESSOR	ME Heat Power

Sr. No	Name of the Faculty	Designation	Qualification
44	MR. GANESH KADAJIRAO SAVRE	ASST. PROFESSOR	Thermal Engineering
45	MR. AMOL RAMA KHANDE	ASST. PROFESSOR	Heat Power
46	MR. NAGANATH KASHINATH GAUDGAON	ASST. PROFESSOR	Production
47	MR. SWAPNIL BAPUSAHEB LANDE	ASST. PROFESSOR	Design
48	MR. PRADEEPKUMAR RAJASHEKHAR BIRADAR	ASST. PROFESSOR	M.TECH
49	MS. RUTUJA SUMANT PATIL	ASST. PROFESSOR	ME
50	MR. VIKRAM JAYAWANT JAGTAP	ASST. PROFESSOR	ME
51	MR. PANDIT BASAVARAJ BIRADAR	ASST. PROFESSOR	ME
52	MR. ASHWIN B. JOSHI	ASST. PROFESSOR	M.TECH
53	MR. AMOL BHUPATRAO YADAV	ASST. PROFESSOR	M.TECH
54	MR.PRAVIN MADHUKAR KINGE	ASST. PROFESSOR	ME
55	MR. SANCHIT BABARAO DHOTRE	ASST. PROFESSOR	ME Design
56	MR. SHIVKUMAR DIGAMBAR CHHAPPARE	ASST. PROFESSOR	ME Heat Power
57	MR. VIKRAM TANAJI PAWAR	ASST. PROFESSOR	ME Heat Power
58	DR. MADAN BALKRISHNA MALI	PROFESSOR	M.TECH (E&TC) Ph.D
59	DR. RAMESHWAR SHANKARRAO KAWITKAR	PROFESSOR	MS PH.D(ELECTRONICS)
60	DR. SANJAY RAMCHANDRA GANORKAR	PROFESSOR	Ph.D ME ELECTRO. P.G.D.C.S.
61	DR. MRS. DIPASHREE MILIND BHALERAO	PROFESSOR	ME (IT) PH.D
62	DR. MRS. SUNITA SHASHIKANT LOKHANDE	PROFESSOR	M.E.(E&TC) Ph.D
63	DR. MRS.SUPRIYA OMPRAKASH RAJANKAR	PROFESSOR	ME (E&T/C) Ph.D
64	DR. ACHALA MANOJ DESHMUKH	PROFESSOR	M.E.ELECTRONICS Ph.D
65	DR. SHAILENDRA CHANDRAKUMAR BADWAIK	ASSOCIATE PROFESSOR	M.E.ELECTRONICS Ph.D

Sr. No	Name of the Faculty	Designation	Qualification
66	MR. VIJAY BHATU BARU	ASSOCIATE PROFESSOR	ME (E&TC)
67	MR. MAKRAND NARHAR KAKATKAR	ASST. PROFESSOR	M.TECH(E&TC)
68	MRS. SANDHYARANI ANIL SHIRSAT	ASST. PROFESSOR	M.E.ELECTRONICS
69	DR. MRS. VRUSHALI GANESH RAUT	ASST. PROFESSOR	ME (E&T/C) Ph.D
70	MR. YUGENDRA DEVIDAS CHINCHOLKAR	ASST. PROFESSOR	ME (E&T/C)
71	MRS. MEGHA MAHESH WANKHADE	ASST. PROFESSOR	ME (E&T/C)
72	DR. SHRISHAIL BASVANT MULE	ASST. PROFESSOR	ME (E & T/C) Ph.D
73	MRS. ROHITA PRAVIN PATIL	ASST. PROFESSOR	E & TC
74	MS. NILIMA RAKESH DHUMALE	ASST. PROFESSOR	M.TECH ELECTRONICS Ph.D
75	MISS. SARIKA SHIVANAND PATIL	ASST. PROFESSOR	ME (E&T/C)
76	MS. PUSHPA MANOJ BANGARE	ASST. PROFESSOR	ME (E&T/C) Ph.D
77	MR. DHARMENDRA GOKULDAS GANAGE	ASST. PROFESSOR	ME (E&T/C) Ph.D
78	MS. MANJUSHA NAGOBA NAMEWAR	ASST. PROFESSOR	M.TECH ELECTRONICS
79	MR. SAMADHAN DNYANOBA MALI	ASST. PROFESSOR	ME (E&T/C)
80	MRS. SHASHIKALA ARVIND KOTI	ASST. PROFESSOR	ME (E&T/C)
81	MR. GANESH NANDKUMAR GAIKWAD	ASST. PROFESSOR	ME (E&T/C)
82	MR. PRASHANT MADHUKARRAO DAHALE	ASST. PROFESSOR	M.TECH ELECTRONICS
83	MS. DARSHANA RAJESH WASNIK	ASST. PROFESSOR	M.TECH ELECTRONICS
84	MR. SWAPNIL VITTHAL TATHE	ASST. PROFESSOR	ME (ELECTRONICS)
85	MR. AJINKYA VASANT BANKAR	ASST. PROFESSOR	ME ELCETRONICS
86	MR. GANESH VILAS MADHIKAR	ASST. PROFESSOR	ME ( E & TC)
87	MR. ATUL ARJUN RAUT	ASST. PROFESSOR	ME (VLSI & Embedded System)

Sr. No	Name of the Faculty	Designation	Qualification
88	MR. KUNAL SUBHASH KHANDELWAL	ASST. PROFESSOR	ME VLSI Embedded
89	MR. SUSHILKUMAR SIDDHARTHA SALVE	ASST. PROFESSOR	ME VLSI Embedded
90	MRS. SWATI MADAV PARVAT	ASST. PROFESSOR	Communication Network
91	MR. CHANDRAKANT RAMESH KUWAR	ASST. PROFESSOR	ME E & TC
92	MS. SHARAYU SADASHIV PHULE	ASST. PROFESSOR	ME VLSI & Embedded
93	MS. SAYALI GANESH MADHIKAR	ASST. PROFESSOR	ME Singal Processing
94	MR. ASHISH SHRIMANT YADAV	ASST. PROFESSOR	ME VLSI & Embedded
95	MS. MOHINI RAJENDRAKUMAR DEORE	ASST. PROFESSOR	VLST & Embedded System
96	MS. HIMANGI ASHUTOSH NAVARE	ASST. PROFESSOR	ME Digital System
97	MRS. JAI ANEESH DESAI	ASST. PROFESSOR	ME E & TC
98	MS.SHEETAL HANUMANTRAO BARSHIKAR	ASST. PROFESSOR	ME E & TC
99	MR.SACHIN BHASKAR PAWAR	ASST. PROFESSOR	ME Digital
100	MR. MAHESH PRABHAKAR WANKHADE	ASSOCIATE PROFESSOR	M. Tech (COMP)
101	DR. JAYASHREE RAJESH PRASAD	PROFESSOR	ME (COMP) (Ph.D)
102	MR. PRAVINKUMAR MAHADEORAO KAMDE	ASST. PROFESSOR	ME (COMP)
103	MRS. GIRIJA GIRESH CHIDDARWAR	ASST. PROFESSOR	ME (COMP)
104	MS. NALINI ANIRUDDHA MHETRE	ASST. PROFESSOR	ME (COMP)
105	MRS. JAYANTHI E. KAMALASEKARAN	ASST. PROFESSOR	M.TECH (COMP)
106	MS. JYOTI BHAGAWANTRAO KULKARNI	ASST. PROFESSOR	ME (COMP)
107	MR. SHASHANK PRABHAKAR BHOLANE	ASST. PROFESSOR	ME (COMP)
108	MRS. DHANASHRI NILESH PATIL	ASST. PROFESSOR	ME (COMP)
109	MRS. SUVARNA SANJAY PAWAR	ASST. PROFESSOR	ME (COMP)

Sr. No	Name of the Faculty	Designation	Qualification
110	MR. NILESH GIRIJOBA BHOJNE	ASST. PROFESSOR	ME (COMP)
111	MRS. NEHA PANKAJ BUNGE	ASST. PROFESSOR	ME (COMP)
112	MS. TEJASWITA PRASAD VAIDYA	ASST. PROFESSOR	ME (COMP)
113	MRS. APARNA SANDEEP KALASKAR	ASST. PROFESSOR	ME (COMP)
114	MRS. MALAN DIPAK SALE	ASST. PROFESSOR	M.TECH
115	MR. SAKEEB HASAN SHEIKH	ASST. PROFESSOR	M.TECH
116	MR. KIRAN GANPAT SHINDE	ASST. PROFESSOR	ME (COMP)
117	MS. KIRTI BHARAT SATPUTE	ASST. PROFESSOR	ME COMP
118	MRS. SHILPA NIKHIL BHOSALE	ASST. PROFESSOR	ME COMP
119	MS. MAYURI VISHWANATH SADAPHULE	ASST. PROFESSOR	ME COMP
120	MRS. PRATIMA NIKHIL ADHAV	ASST. PROFESSOR	ME COMP
121	MS. MADHURI RAMESH YADAV	ASST. PROFESSOR	ME COMP
122	MS. SABANAZ SIRAJUDDIN PEERZASE	ASST. PROFESSOR	ME COMP
123	MS. PRIYANKA DHIRAJ BENDALE	ASST. PROFESSOR	ME COMP
124	MS. ROHINI GAJANAN DESHMUKH	ASST. PROFESSOR	ME COMP
125	MS. APURVA RAJESHRAO WATTAMWAR	ASST. PROFESSOR	ME COMP
126	MS. ANKITA ANIL KOTALWAR	ASST. PROFESSOR	ME COMP
127	MS. SHWETA MANOHAR KAMBARE	ASST. PROFESSOR	M. Tech (COMP)
128	MR. GANESH RAJARAM PATHAK	ASSOCIATE PROFESSOR	ME (COMP)
129	MRS. KIRTI SANJAY KORABU	ASST. PROFESSOR	ME (COMP)
130	MRS. HEMLATA MAKRAND JADHAV	ASST. PROFESSOR	ME (E&T/C)
131	MR. MADHUKAR VITTHALRAO NIMBALKAR	ASST. PROFESSOR	ME (ELECTRONICS)



Sr. No	Name of the Faculty	Designation	Qualification
132	MS. RESHMA SUJAL SONAR	ASST. PROFESSOR	ME (COMP)
133	MRS. SANGITA MAHESHWAR JAYBHAYE	ASST. PROFESSOR	ME (COMP)
134	MR. KISHOR BHIMRAO SADAFALÉ	ASST. PROFESSOR	ME (COMP)
135	MRS. BHARATI PAVAN VASGI	ASST. PROFESSOR	ME (COMP) (Ph.D)
136	MISS. SONALI PRAKASH POTDAR	ASST. PROFESSOR	ME (COMP)
137	MS. YASHASHREE AMAY JAKHADE	ASST. PROFESSOR	ME (E&T/C)
138	MRS. JYOTI SACHIN KULKARNI	ASST. PROFESSOR	ME (IT)
139	DR. MRS. UMA RAMRAO GODSE	ASST. PROFESSOR	ME (COMP) (Ph.D)
140	DR. VISHAL VAJJINATH PURI	ASST. PROFESSOR	ME (IT) PH.D
141	MR. AVINASH ASHOK UTIKAR	ASST. PROFESSOR	BE (IT)
142	MR. NIKHIL HARISH DESHPANDE	ASST. PROFESSOR	ME (IT)
143	MS. KALYANI S. GHUGE	ASST. PROFESSOR	ME (COMP)
144	MR. CHANDRAKANT DEELIP KOKANE	ASST. PROFESSOR	ME (COMP)
145	MRS. HARSHALI ABHIJEET BANSODE	ASST. PROFESSOR	ME (COMP)
146	MS. KOMAL ASHOK KALOKHE	ASST. PROFESSOR	ME (COMP)
147	DR. SACHIN RANGNATH SHIRSATH	PROFESSOR	M.E. (CHEM) (PH.D)
148	DR. SHRIKANT SHRIMANT BARKADE	ASSOCIATE PROFESSOR	ME (CHEM) (Ph.D)
149	DR. JOTIRAM GANPAT GUJAR	ASSOCIATE PROFESSOR	M.TECH (CHEM) PH.D
150	DR. PRAFULLA GORKHANATHJI BANSOD	ASSOCIATE PROFESSOR	M.TECH (CHEM) PH.D
151	MRS. VARSHA SANJAY ASHTEKAR	ASST. PROFESSOR	ME (CHEM)
152	MR. VIJAY HARIBHAU BANKAR	ASST. PROFESSOR	ME (CHEM)
153	MR. PRATIK PRAKASH SIRSAT	ASST. PROFESSOR	ME (CHEM)

Sr. No	Name of the Faculty	Designation	Qualification
154	MS. NAINA SHIREESH DESHMUKH	ASST. PROFESSOR	M.TECH (CHEM)
155	MR. SUNIL SATWAJI SABLE	ASST. PROFESSOR	ME (CHEM)
156	DR. RAJENDRA SHRIRANG KATIKAR	PROFESSOR	ME (PROD) Ph.D
157	DR. SANJAY SHANKAR PATIL	ASSOCIATE PROFESSOR	M. TECH.
158	MR. YADURAO ANANDA KAKADE	ASST. PROFESSOR	M. TECH (PROD)
159	MR. VILAS SHIVAJI KASTURE	ASST. PROFESSOR	ME (PROD)
160	MR. JITENDRA HANMANTRAO SHINDE	ASST. PROFESSOR	ME (PROD)
161	MR. DNYANESH RASIKLAL NAOLE	ASST. PROFESSOR	ME (PROD)
162	DR. MRS. ANITA MANOJ PATKI	ASST. PROFESSOR	ME (METALLURGY) Ph. D
163	MR. DHANANJAY VASANT KHANKAL	ASST. PROFESSOR	ME MECHATRONICS
164	DR. SAMEER SHRINIWAS SHASTRI	PROFESSOR	Ph.D ME (CIVIL)
165	DR. MOHANKUMAR NAMDEORAO BAJAD	PROFESSOR	ME (CIVIL) PH.D
166	DR. MRS. JYOTI PUSAN BHUSARI	PROFESSOR	ME (CIVIL) PH.D
167	DR. KHANDEKAR SACHIN DADU	PROFESSOR	M.TECH CIVIL PH.D
168	DR. SHAILESH SHRINIWAS ANGALEKAR	ASSOCIATE PROFESSOR	ME (CIVIL) PH.D
169	MRS. VAISHALI SUNIL LIMAYE	ASSOCIATE PROFESSOR	ME(CIVIL)
170	DR. DINESH SHRIKRISHNARAO ASWAR	ASST. PROFESSOR	ME (CIVIL) PH.D
171	MR. RAJMANE DATTATRAY KISAN	ASST. PROFESSOR	ME (HYDRAULICS)
172	MR. MANJUNATH VITTHAL BHOGONE	ASST. PROFESSOR	M.TECH (CIVIL)
173	DR. MRS. MANISHA MADAN MAGDUM	ASST. PROFESSOR	ME (CIVIL) PH.D
174	MS. SANGEETA MISHRA	ASST. PROFESSOR	ME (CIVIL)
175	MR. NISHAD PARBHAKAR PATKI	ASST. PROFESSOR	ME (HYDRAULICS)

Sr. No	Name of the Faculty	Designation	Qualification
176	MRS. AKSHAYA ABHISHEK TAWARE	ASST. PROFESSOR	ME (CIVIL)
177	MR. LOKESH ANIL BHANGALE	ASST. PROFESSOR	M. TECH GEOTECHNICAL
178	MS. MAHESHWARI MANOHAR SAWANT	ASST. PROFESSOR	ME ENVIRNM.
179	MR. MANGESH MUKUNDRAO KAPOTE	ASST. PROFESSOR	ME CIVIL
180	MRS. MAYAWATI SHRIYUT RAUT	ASST. PROFESSOR	ME ENVIRNM.
181	MR. SHILANYAS NARAYAN RAMTEKE	ASST. PROFESSOR	ME ENVIRNM.
182	MRS. NILOFAR SARFRAJ MAKANDR	ASST. PROFESSOR	ME CIVIL
183	MRS. MRUNMYEE NIKHIL DESHPANDE	ASST. PROFESSOR	ME Structures
184	MR. APPA MACHINDRA KALE	ASST. PROFESSOR	M.TECH Environmental
185	MR. DEEPAK DINESH GUPTA	ASST. PROFESSOR	M.. TECH Civil
186	MS. TRUPTI SHRIKANT DESHMUKH	ASST. PROFESSOR	ME Hydraulics
187	MR. DIPAK MANOHAR KOLEKAR	ASST. PROFESSOR	ME Structures
188	MS. SAMPADA MAKARAND KHANAPURKAR	ASST. PROFESSOR	ME Structures
189	MR. DHIRAJKUMAR HANUMANT MALI	ASST. PROFESSOR	ME Construction Manage
190	Mr. MRUNAL MAHENDRA MESHARAM	ASST. PROFESSOR	ME Environmental
191	DR. MAHESH CHIDANAND SWAMI	ASST. PROFESSOR	ME Ph.D Geology
192	MR. SUMIT SUSHILRAO THAKARE	ASST. PROFESSOR	GEOTECHNICL ENGG.
193	MR. ANKUSH ANIL KOHALE	ASST. PROFESSOR	Hydraulics
194	MS. VRUSHALI CHANDRASHEKHAR BAHADURE	ASST. PROFESSOR	Structural
195	MS. SARIKA BASGONDA PATIL	ASST. PROFESSOR	WATER RESOURCES
196	MRS. PALLAVI MAHESH KHATAVKAR	ASST. PROFESSOR	Structural
197	MR. SANTOSH CHANDRAKANT GOUDGAON	ASST. PROFESSOR	Structural

Sr. No	Name of the Faculty	Designation	Qualification
198	MS. SHRADHA NILESH BEHEDE	ASST. PROFESSOR	Environmental
199	MS. KANCHAN SANJAY PATIL	ASST. PROFESSOR	ME Geology
200	MS. SNEHAL DILIP PAGAY	ASST. PROFESSOR	Construction & management
201	MS. RUPALI BABRUVAN KEJKAR	ASST. PROFESSOR	PH.D
202	MR. SWAPNIL BALASAHEB WALZADE	ASST. PROFESSOR	Structural
203	DR. KALPANA SHRIKANT JOSHI	PROFESSOR	CHEMISTRY PH.D
204	DR. SUDHA JAYANT KULKARNI	ASST. PROFESSOR	BIO CHEMISTRY PH.D
205	DR. PRASHANT DEVIDASRAO JOLHE	ASST. PROFESSOR	ME (CHEM) (Ph.D)
206	MRS. SHRADDHA SUYOG KULKARNI	ASST. PROFESSOR	ME BIO- TECH.
207	MR. PRASHANT BHAUSAHEB THORAT	ASST. PROFESSOR	M.TECH CHEMICAL
208	MS. SHWETA MADHVANAND KASHID	ASST. PROFESSOR	M.Sc CHEMICAL ENGG
209	MR. JITENDRA KOMALSING RAJPUT	ASST. PROFESSOR	ME Bioinformatics & Mole Biology
210	DR. MANISHA POPATRAO SHINDE	ASST. PROFESSOR	BIO CHEMISTRY PH.D
211	DR. AVINASH NAMDEV SARWADE	ASSOCIATE PROFESSOR	ME (ELECT) PH.D
212	MR. SURESH JOTIRAM THANEKAR	ASSOCIATE PROFESSOR	ME (ELECT)
213	MR. ATUL RAMESH DHAMNE	ASST. PROFESSOR	ME (ELECT)
214	MR. NIRAJ MEGHSHAM DHARMADHIKARI	ASST. PROFESSOR	ME (ELECT)
215	MR. ROHITKUMAR SURESHRAO PATIL	ASST. PROFESSOR	ME (ELECT)
216	MR. PARMESHWAR MADIVALAPPA BIRADAR	ASST. PROFESSOR	M. TECH ELECT
217	DR. ADITI KALYAN DIWAN	ASST. PROFESSOR	M.SC PHD
218	MRS. SUVARNA RAJENDRA MADURE	ASST. PROFESSOR	M.SC B.ED
219	MRS. MAMATA DINESH JIWANKAR	ASST. PROFESSOR	M.SC B.ED

Sr. No	Name of the Faculty	Designation	Qualification
220	MS. JYOTI RAMCHANDRA KADAM	ASST. PROFESSOR	M.SC CHEMISTRY
221	MS. PRIYANKA NANDKUMAR SABALE	ASST. PROFESSOR	M.SC CHEMISTRY
222	MR. VIVEK KHUSHAL CHAUDHARI	ASST. PROFESSOR	M.SC PHY
223	DR. SAMBHAJI SHIVAJI PAWAR	ASST. PROFESSOR	M.SC PH.D
224	MRS. ANURADHA SHRIRAM KULKARNI	ASST. PROFESSOR	M.SC PHY
225	DR. POOJA MANIK RASTE	ASST. PROFESSOR	M.SC PH.D
226	MRS. GAURI GANESH KASTURE	ASST. PROFESSOR	M.SC PHY
227	DR. NITIN SADASHIV CHAVAN	ASSOCIATE PROFESSOR	M.SC MATHS (PH.D)
228	MRS. SUVARNA SHAILESHKUMAR MANE	ASST. PROFESSOR	M.SC MATHS
229	MR. MACHINDRANATH BANSILAL DIWATE	ASST. PROFESSOR	M.SC MATHS
230	DR. MRS. ASHWINI NITIN CHAVAN	ASST. PROFESSOR	M.SC. MATHEMATICS (PH.D)
231	MRS. LAKADE SUSHAMA CHANDRAKANT	ASST. PROFESSOR	M.SC. MATHEMATICS
232	DR. MRS. TARINI ASHISH KOTAMKAR	ASST. PROFESSOR	M.SC. MATHEMATICS (PH.D)
233	MR. SUSHIL SAVALERAM WALUNJ	ASST. PROFESSOR	M.SC MATHEMATICS
234	MS. SNEHA SUNIL JADHAV	ASST. PROFESSOR	M.SC MATHEMATICS SET
235	MS. SHUBHANGI ASHOK GURAV	ASST. PROFESSOR	M.SC MATHEMATICS
236	MS. SANGITA PRAKASH SATAV	ASST. PROFESSOR	M.SC MATHEMATICS
237	MS. MINAL BIVEKKUMAR SINGH	ASST. PROFESSOR	M.SC. MATHEMATICS
238	DR. MAMTA ALOK MISHRA	PROFESSOR	M.Sc. MBA PH.D
239	DR. IRFAN AKBAR ALI SIDDIQUI	ASSOCIATE PROFESSOR	M.Sc MBA PH.D
240	DR. UJJWAL MADANMOHAN MISHRA	ASSOCIATE PROFESSOR	B.COM MBA PH.D
241	DR. SHANTA VITTAPPA ARAKERI	ASSOCIATE PROFESSOR	MBA MPM PH.D
242	DR. MS. ARCHANA AJIT BORDE	ASST. PROFESSOR	MBA MHG PH. D