

NBN SINHGAD TECHNICAL INSTITUTES CAMPUS, AMBEGAON (BK), PUNE – 41
MANDATORY DISCLOSURE

Mandatory Disclosure	29/Apr/2019
AICTE File No.	Western /1-4271255684/2019/EOA
Date & Period of last Approval	29/04/2019 (2019-20)
Name of the Institute	NBN Sinhgad Technical Institutes Campus
Address of the Institute	S. No. 10/1, Ambegaon(Bk), Off Sinhgad Road.
City & Pin Code	Pune- 411041
State /UT	Maharashtra
Longitude & Latitude	Longitude- 73°,50',17" E Latitude- 18°,27',48" N
Phone No. with STD	020-24355041/020-24355042
FAX No. with STD	020-24355042
Office hours at the Institute	9.30 a.m to 6.00 p.m
Academic hours at the Institute	Shift I: 8.45 a.m to 5.00 p.m Shift II: 12.00 p.m to 7.00 p.m
Email	nbnssoe@sinhgad.edu
Website	www.sinhgad.edu
Nearest Railway Station (Dist. In Km)	Pune Station- 14 Km.
Nearest Airport (Dist. In Km)	23Km. Lohagaon Airport, Vimannagar, Pune
Type of Institute	Private- Self Financed
Category (1) of the Institution	Non Minority
Category (2) of the Institution	Co-Ed
Name of the organization running the Institution	Sinhgad Technical Education Society
Type of organization	Society
Address of organization	S. No. 44/1, Vadgaon (Bk), off Sinhgad Road, Pune
Registered with	Government of Maharashtra
Registration date	6 th July 1993
Website of the organization	www.sinhgad.edu
Name of the affiliating University	Savitribai Phule Pune University
Address	Ganeshkhind Road, Shivajinagar, Pune-411007
Website	www.unipune.ac.in
Latest affiliation period	2019-20

Name of Principal/Director	Dr. S.D.Markande
Exact Designation	Principal/Director
Phone number with STD Code	020-24355041
FAX number with STD Code	020-24355042
Email	sdmarkande@sinhgad.edu
Highest Degree	Ph.D (Electronics Engg.).
Field of Specialization	Mobile Communication,Wirless Network

GOVERNING BOARD MEMBERS

Sr. No.	Name Of The Members	Designation
01	Prof. Maruti N. Navale Founder President, Sinhgad Technical Education Society, Pune	Chairman
02	Dr. Mrs. Sunanda M. Navale Founder Secretary, Sinhgad Technical Education Society, Pune	Member
03	Ms. Rachana Navale Ashtekar Vice President(Admin), Sinhgad Technical Education Society, Pune	Member
04	Mr. Rohit M. Navale Vice President(HR), Sinhgad Technical Education Society, Pune	Member
05	Dr. Arvind V. Deshpande Director, Sinhgad Technical Education Society, Pune	Member
06	Name Awaited An Industrialist/Technologist/Educationist Nominated By AICTE	Nominee
07	Dr. D. R. Nandanwar Director, DTE Maharashtra State Mumbai (Ex- Officio)	Nominee
08	Dr. D. D. Balsaraf Nominee - Savitribai Phule Pune University, Pune	Nominee
09	Name Awaited An Industrialist/Technologist/Educationist Nominee - Government Of Maharashtra	Nominee
10	Dr. Amit Dutta Regional Officier, WRO, AICTE, Mumbai (Ex- Officio)	Nominee
11	Dr. S.D.Markande Principal/Director NBN Sinhgad Technical Institutes Campus, Pune	Director / Principal Member-Secretary
12	Mr. Gulkishan K. Shahani Director (Projects), Sinhgad Technical Education Society, Pune	Special Invitee

Frequency of the Board Meetings and Academic Advisory Body
Date of last meeting

Twice in a year
03/10/2019

ACADEMIC ADVISORY BODY

SR.NO.	NAME	MEMBER
1	Dr. S. D. Markande	Chairman & Principal/Director
2	Prof. M. G. Bhat	Member, Director – Engg., STES
3	Prof. S. B. Pharkute	Member, Director – Academics, STES
4	Prof. Shivprasad Patil	Member, HoD - IT
5	Dr. M. M. Jadhav	Member, HoD– E & TC
6	MR. M. M. Joshi	IQAC Coordinator
7	Dr.Nutan Samdani	Member, HoD – MBA
8	Dr. D. M. Burande	Member, HoD – Mechanical
9	Prof.Amol Dhumane	Member, HoD– Computer
10	Prof. D. S. Ghuge	Member, HoD – FE
11	Prof.Kantilal Kharat	Member, CEO – SPPU
12	Mr.Abhishek Pandey	Member, TPO, NBNSSOE
13	Mr.Santosh Patole	Member, Administration
14	Mr.Vijaykumar Ramchandran	Member, Industry
15	Mr. Mahesh Washikar	Member, Alumni
16	Mr.DilipBhamare	Member, Parent
17	Dr.Charusheela Birajdar	Member, Parent
18	Mr.Rohit Modak	Member, Student
19	Ms.Manali Deshpande	Member, Student

Frequency of the meeting & date of last meeting

Twice in a year, 03/10/2019

ORGANIZATIONAL CHART AND PROCESSES

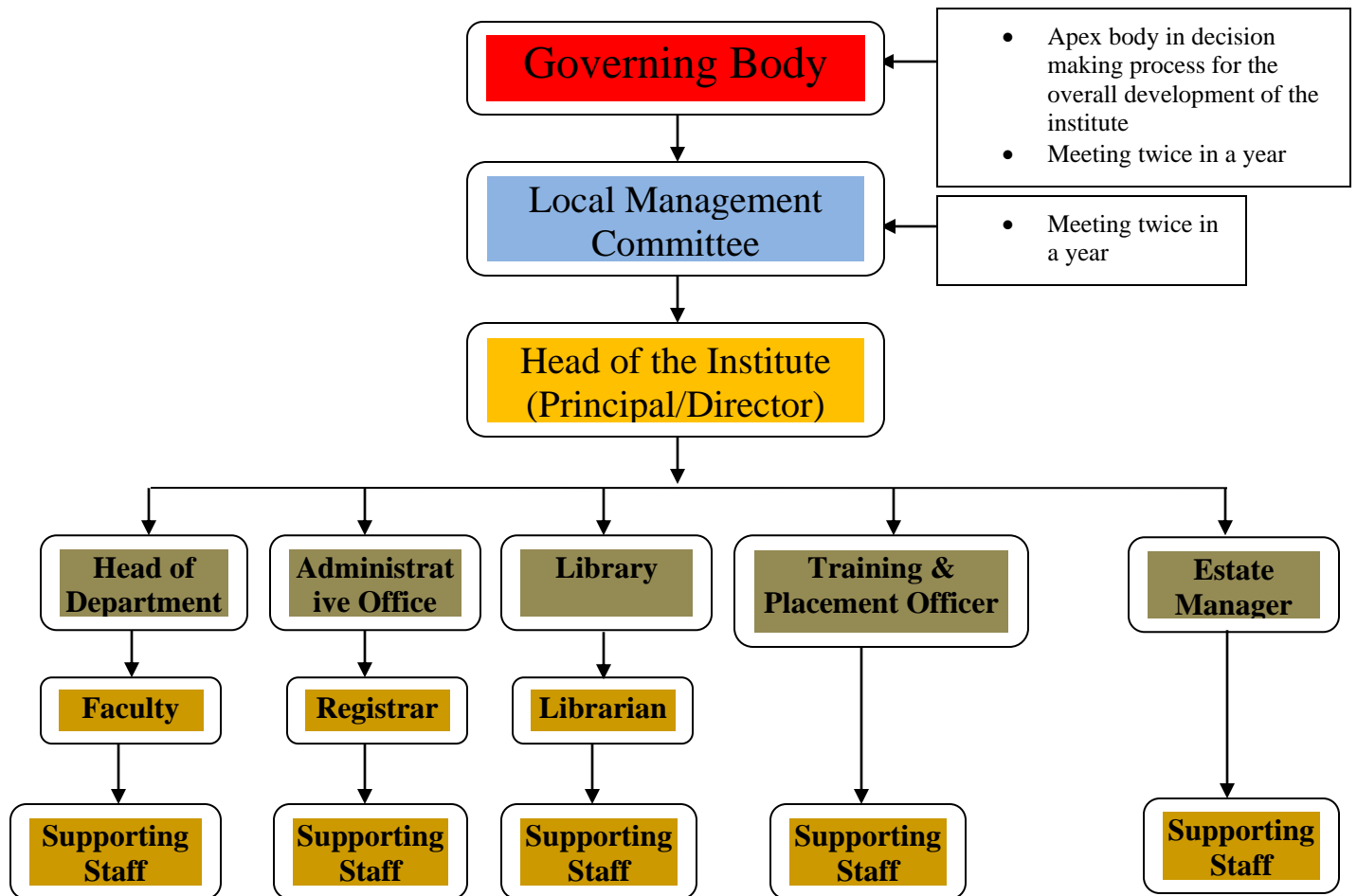

STUDENT FEEDBACK MECHANISM ON INSTITUTIONAL GOVERNANCE/FACULTY PERFORMANCE

- 1) Self-By Faculty
- 2) By HOD
- 3) By Principal
- 4) By Academic Monitoring Committee
- 5) By Suggestion Box

NAME OF THE DEPARTMENT

UG/PG Programs & Intake

Name of the Department			AICTE Approved Intake during last 4 years									
	Courses	1 st year approval by the council	2014-15		2015-16		2016-17		2017-18		2018-19	
			Sancti oned Intake	Actual Admis sions	Sancti oned Intake	Actual Admis sions	Sancti oned Intake	Actual Admis sions	Sancti oned Intake	Actual Admis sions	Sancti oned Intake	Actual Admis sions
UG 1st Shift	Computer Engg.	2011	120	120	120	120	120	120	120	121	120	121
	Mechanical Engg.	2011	120	120	120	120	120	120	120	121	120	07
	E & TC	2011	60	60	60	60	60	60	60	54	60	03
	Info.Tech.	2011	60	60	60	60	60	60	60	61	60	53
	Electrical Engg.	2011	60	60	60	60	60	60	60	55	60	14
UG 2st Shift	Mechanical Engg.	2012	60	60	60	60	60	60	60	60	60	01
PG Managem ent	MBA	2011	180	180	180	180	180	176	180	180	180	106

Student Input Quality – UG & PG

	Cut off marks last year % students passed with distinction									% students passed with distinction							% students passed with First Class								
Course	2011-12	2012-13	2013-14	2014-15	2015-16	2016-17	2017-18	2018-19	2019-20	2011-12	2012-13	2013-14	2014-15	2015-16	2016-17	2017-18	2018-19	2011-12	2012-13	2013-14	2014-15	2015-16	2016-17	2017-18	2018-19
Computer Engg.	77	84	96	71.89	76.16	104	91	77	77.07	Not applicable			45.61	80.28	83.94	70.37	61.39	Not applicable			49.12	19.71	15.33	22.22	28.48
Mechanical Engg.	108	106	122	83.13	84.50	106	88	51	25.75				57.62	63.73	57.20	79.38	55.55				40.67	34.61	30.69	16.03	25.49
E&TC Engineering	82	87	95	59.49	71.85	79	69	72	45.49				34.28	55.81	59.72	40	25.3				51.42	32.55	22.22	37	37
Information Tech.	69	78	93	64.73	67.17	105	81	69	77.85				34	59.70	64.06	80.00	70.03				62	35.82	29.68	15.04	28.09
Electrical Engg.	68	77	99	73.05	60.73	106	73	46	82.51				27.9	64.86	62.16	66.66	47.69				62.79	29.72	20.27	17.51	27.69
Mechanical Engg. (2 nd Shift)	-	103	109	76.09	76.08	93	79	53	25.75				--	--	--	70.76	52.00				--	--	--	16.92	22.00
MBA	71	57	83	61.98	65.55	74.33	48	71		-	--	-	8.02	15.34	14.46	15.19	8.43	30	09	39	20.97	67.48	62.65	70.25	74.70

Accreditation Status	Accredited by NAAC
Doctoral Courses	No
Professional Society Membership	CSI, IEEE
Professional Activities	Yes
Consultancy Activities	Yes
Grant Received	Research Grants from SPPU for various Projects.
Departmental Activities	Curricular, Co-Curricular & Extra Curricular Activities. Value Addition Programs on identified areas, Student Training Programs

Admission Quota

a. BE

MHT-CET	All India Basis (JEE-Main)	Institute Level Quota
65%	15%	20%

b. MBA

MHT-CET	CMAT,MAT,XAT	Institute Level Quota
65%	15%	20%

Entrance Test

Engineering- MHT-CET, JEE-Main
MBA- MHT-CET, CMAT, CAT, MAT,ATMA

Admission Criteria

BE Engineering	10+2 with PCM Marks 50% for Open & 45 % for Reserve category with valid MHT-CET Score OR along with PCM 50% for open & 45% for reserve category with valid score of JEE-Mains.
MBA	Bachelors Degree of minimum 3 year duration in any discipline with 50% marks in aggregate for Open & 45% for Reserve category belonging to Maharashtra State. With valid entrance test score.

Fees in Rupees**UG Program**

BE – Rs. 98,000/-

PG Program

MBA – Rs. 85,000/-

Admission Calendar

Sem - I Starting of College: SE/TE/BE: 15 June 19 FE/MBA-I/ 13 Aug 19 Conclusion of College: SE/TE/BE – 16 Oct.19 FE/MBA-I/ - 17 Dec. 19	Sem - II Starting of College: FE/MBA-I- 07/01/2020 Conclusion of College: SE/TE/BE/MBA-II – 09 May 2020 SE/TE/BE - 16/12/2019
--	---

PIO quota

No

INFRASTRUCTURAL INFORMATION

ELECTRONICS & TELECOMMUNICATION ENGINEERING DEPARTMENT



Digital Signal Processing Laboratory



Electronics Devices & Circuits Laboratory

ELECTRICAL ENGINEERING DEPARTMENT



Switch Gear Laboratory



High Voltage Laboratory

INFORMATION TECHNOLOGY DEPARTMENT



Programming Laboratory



Multimedia Laboratory

COMPUTER ENGINEERING DEPARTMENT



Network Laboratory



Software Engineering Laboratory

MECHANICAL ENGINEERING DEPARTMENT



Heat Transfer Laboratory



Workshop

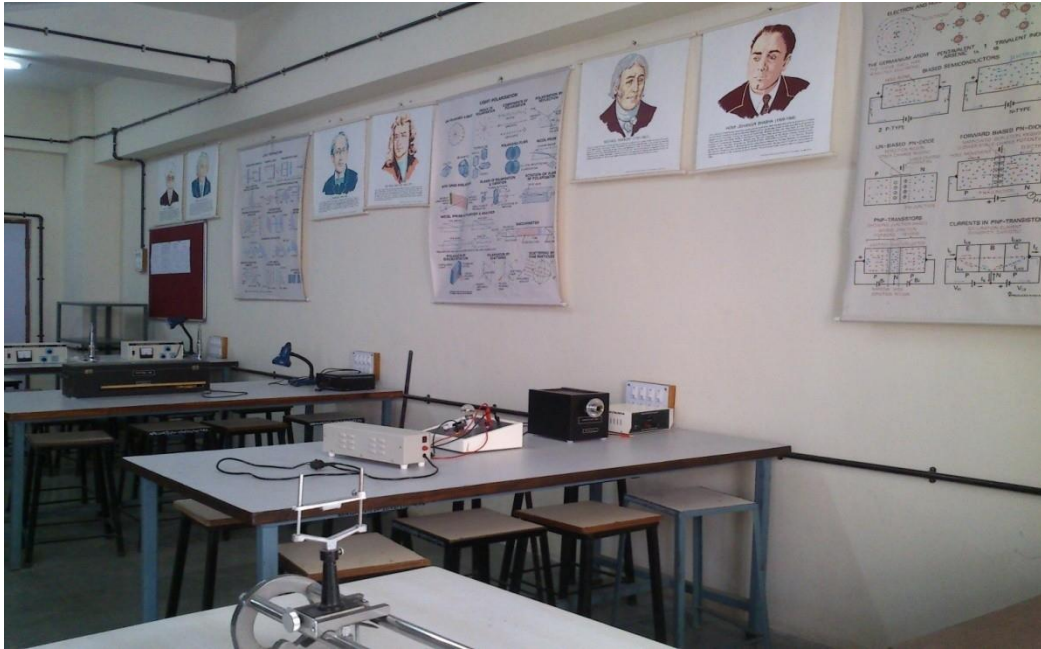

Physics Laboratory



Central Computing Facility



Central Library



Seminar Hall



CAFETERIA



INDOOR SPORTS FACILITIES

(Table Tennis, Carom)



OUTDOOR SPORTS FACILITIES

(Cricket, Badminton, Lawn Tennis, Hockey, Swimming, Football, Basket Ball, Base Ball, Volley Ball)



ANY OTHER FACILITIES

(ATM, Bank, Medical Facilities, Dental facilities)



BOYS HOSTEL



GIRLS HOSTEL



MEDICAL & OTHER FACILITIES AT HOSTEL

(Campus Clinic, Dental Hospital, Medical Stores, Laundry, Fruit & Juice Bar, Barbour Shop, Stationary Stores etc.)

ACADEMIC SESSIONS

Examination System, Year/Sem	Semester Pattern
Period of declaration of results	Half yearly, Declared by SPPU
Counseling /Mentoring	Available
Career Counseling	Available
Medical Facilities	Available
Student Insurance	Available
Students Activity Body	Available
	Students Organizations of departments
Cultural Activities	Yes Sinhgad Karandak-NEON, Firodiya Karandak, Purushottam Karandak etc.
Sports activities	Yes Sinhgad Sports Karandak, University State Level Participation.
Magazine/Newsletter	Yes
Literary Activities	Yes
Technical activities/Tech Fest	Yes – Sinhgad Karandak -Techtonic
Industrial Visit/Tours	Yes - Arranged regularly Alumni activities
Yes	

